

T.3S. R.1W. Section 28, W.M.

RECEIVED

DEC 17 2005

WATER RESOURCES DEPT
SALEM, OREGON

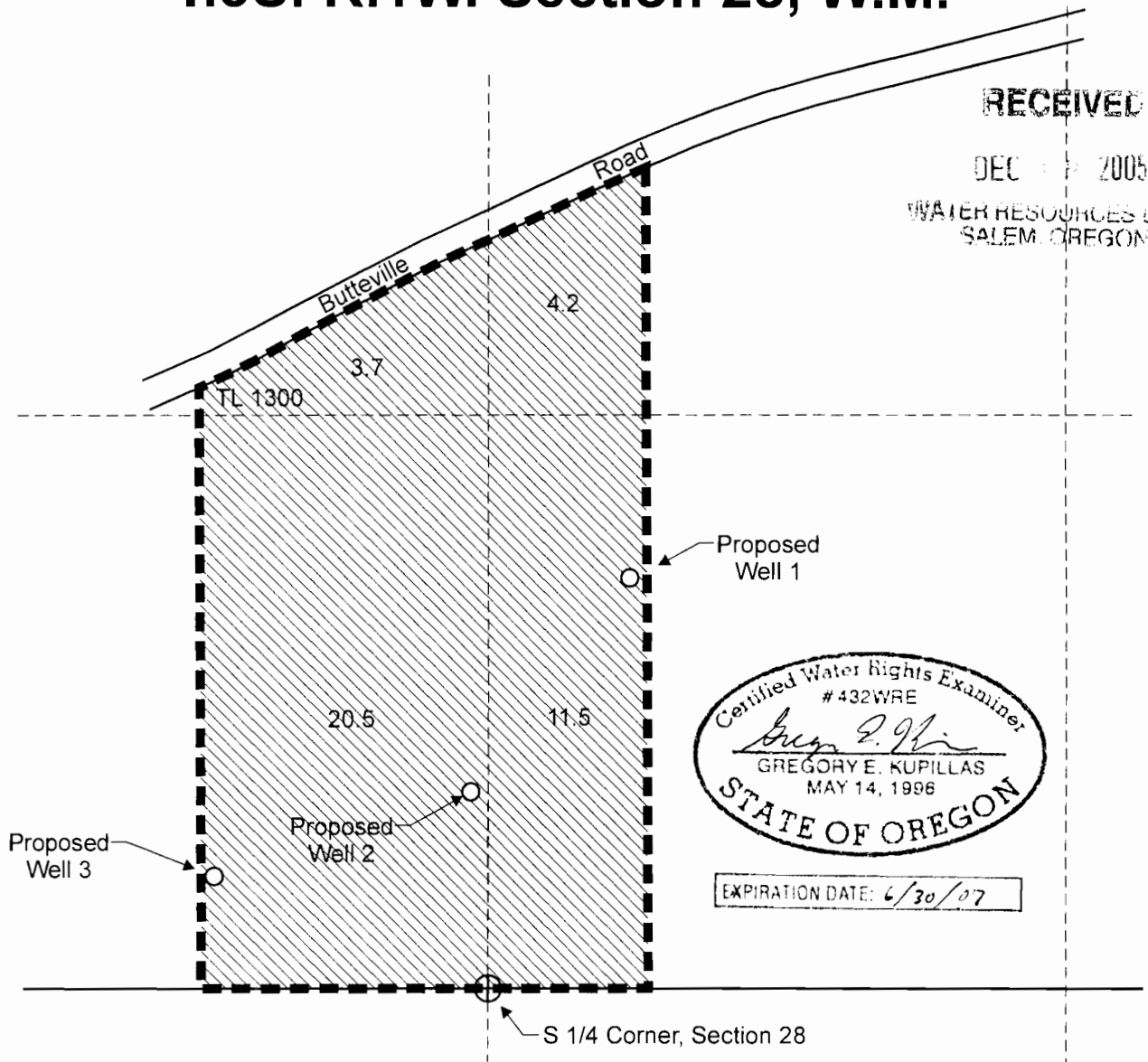

Proposed Well 1 is located 940 feet north and 330 feet east from the S 1/4 corner, Section 28

Proposed Well 2 is located 450 feet north and 40 feet west from the S 1/4 corner, Section 28

Proposed Well 3 is located 260 feet north and 630 feet west from the S 1/4 corner, Section 28

 Area (39.9 Acres) to be irrigated.

 Tax lot boundary

Scale: 1" = 400'

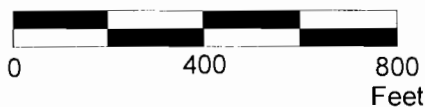

This map was prepared for the purpose of identifying the location of a water right only and is not intended to provide legal dimensions or location of property ownership lines.



Water Right Application Map

Elsinore Development Group, L.L.C.
T.3S. R.1W. Section 28D, W.M., Tax Lot 1300

Amended 12/2005

Pacific Hydro-Geology Inc.