

Application for a Permit to use  
**GROUNDWATER**  
 T.6N., R.34E., W.M.  
 Sections 21 and 22

**RECEIVED**

MAY 11 2005

WATER RESOURCES DEPT  
 SALEM, OREGON

NOTE:  
 The information shown  
 on this map is solely  
 for Water Rights  
 purposes. The data  
 shown does not represent  
 ownership information.

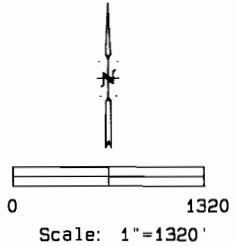

Permit No. 41319  
 December 6, 1976,  
 irrigated lands  
 of Blessinger  
 in Section 21.  
 SWNE 4.6P, 14.7S  
 SENE, 7.4P, 30.0S  
 NESE, 0.0P, 11.4S.

Historical Water Rights Records  
 pertaining to these lands:

App. #, Permit #,	Priority	Date
5515		1885
5522		1885
76705	519	1903
	74806	1910
	49819	
76708	5150	
	5673	1922
	26499	1959
	29779	1964
55009	41319	1976
613124	612940	1992
T8723		

The intent of this application is  
 develop two wells for the purpose  
 of delivering supplemental water  
 for the irrigation of lands where  
 there are existing water rights.  
 The historical water rights for the  
 Blessinger property in this area  
 are difficult to interpret. This  
 application has no intent to change  
 the area irrigated in any way.

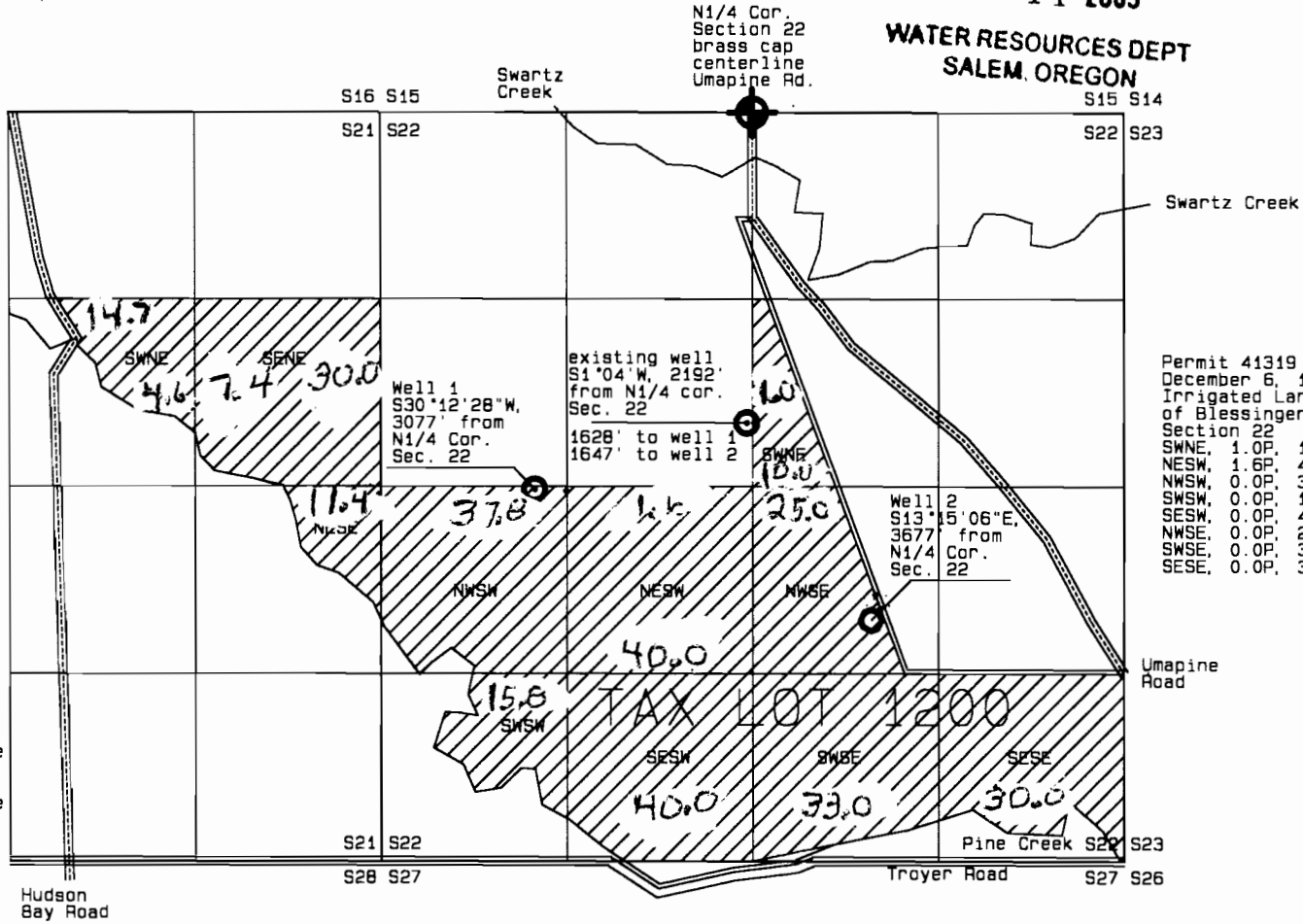

Permit 41319  
 December 6, 1976  
 Irrigated Lands  
 of Blessinger in  
 Section 22

SWNE	1.0P	10.0S
NESW	1.6P	40.0P
NWSW	0.0P	37.8S
SWSW	0.0P	15.8S
SESW	0.0P	40.0S
NWSE	0.0P	25.0S
SWSE	0.0P	33.0S
SESE	0.0P	30.0S

This map shows area covered  
 under Permit No. 41319 dated  
 December 6, 1976. There is no  
 intended change in area  
 irrigated under the permit.  
 The purpose of this application  
 is to add 2 wells as additional  
 points of diversion.

Wells 1 and 2 are to be developed for the purpose of providing supplemental sources of water for the water rights shown on this map. They are shown as additional points of diversion.

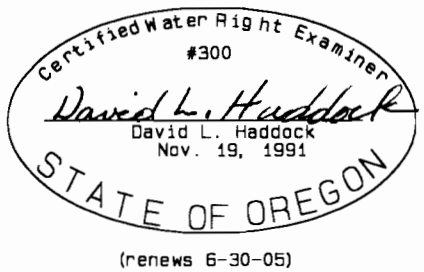

app no G-16455  
 Permit no

(renews 6-30-05)

Survey Date: February 26, 2005

SURVEY FOR  
 Mr. Calvin N. Blessinger  
 5620 200 St. SW  
 Lynwood, WA 98036  
 (425) 775-4172

David L. Haddock, Surveyor and Engineer  
 P.O. Box 1574  
 Pendleton, Oregon 97901  
 (541) 276-2174

HADDOCK SURVEYING  
 GPS  
 AND  
 TOTAL STATION