

SE1/4 SEC.29 T7S R2W WM, MARION COUNTY

Application No 6-15681
Permit No.

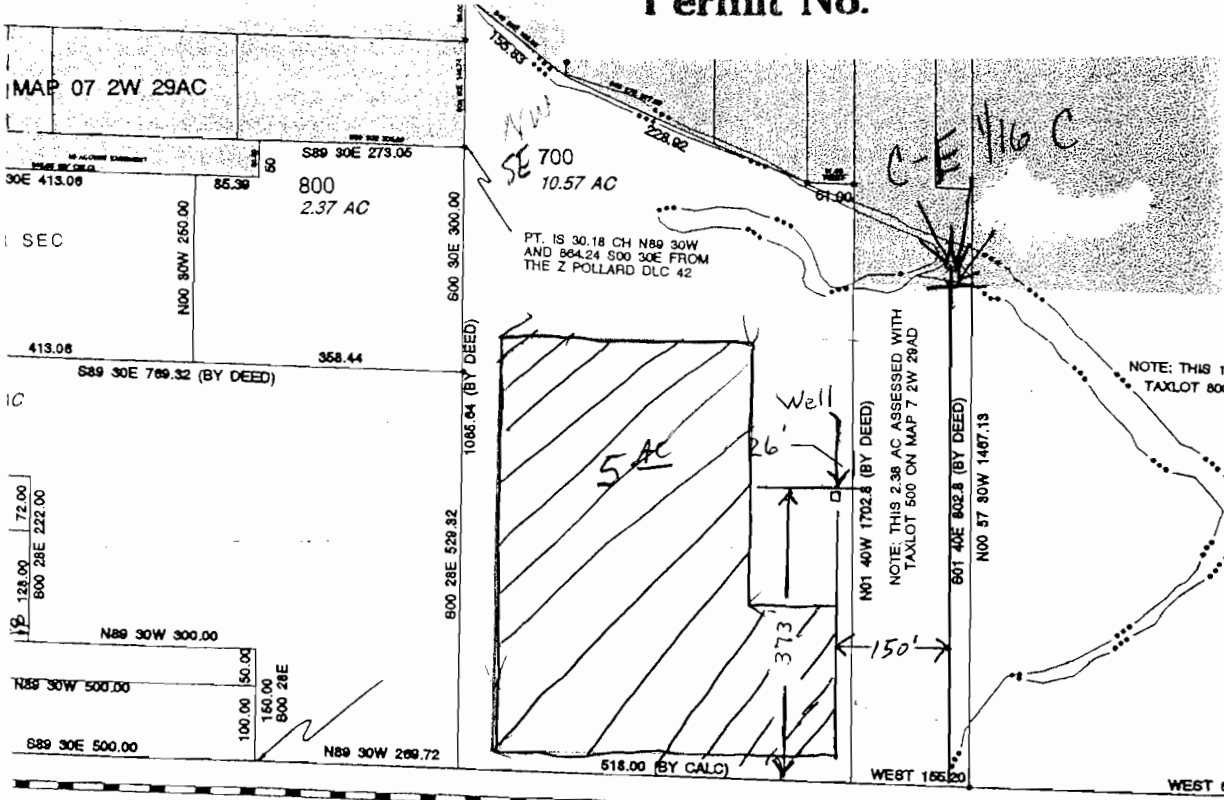

SOUTHERN PACIFIC RAILROAD

FRUITLAND

024 00 21 0

DECEIVED
JAN 14 2002



SCALE 1" = 200'
or 1:2400

APPLICATION FOR WATER RIGHTS
LOCATED IN

SE1/4 SEC.29 T7S R2W WM, MARION COUNTY