

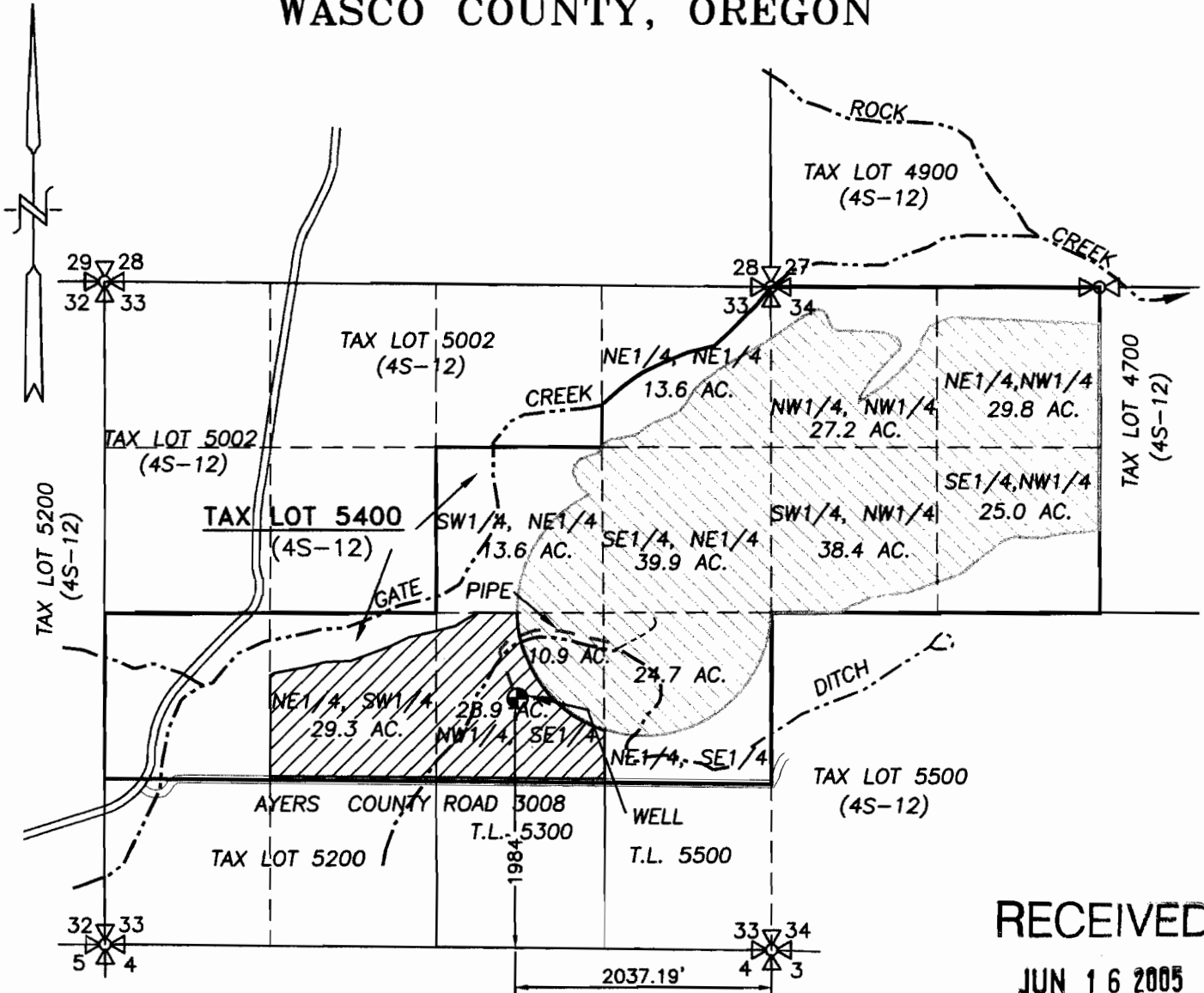



SECTIONS 33 & 34, TWP.4 S. RANGE 12 E. W.M.
 WASCO COUNTY, OREGON



RECEIVED
 JUN 16 2005
 WATER RESOURCES DEPT.
 SALEM, OREGON

-  PROPOSED PRIMARY APPLICATION AREA = 58.2 ACRES
-  PROPOSED SUPPLEMENTAL APPLICATION AREA = 223.1 ACRES
-  EXISTING WELL, 1984' N. & 2037' W. OF SE COR. SEC. 33
-  EXISTING IRRIGATION PIPELINE

WATER RIGHT APPLICATION MAP

SCALE: 1" = 1320'

APPLICATION No. _____

PERMIT No. _____

IN THE NAME OF:

 RANDY MARSHALL

DATE: _____
 MAY 26, 2005

BY: **TENNESON ENGINEERING CORP.**
 409 LINCOLN STREET,
 THE DALLES, OREGON. 97058
 PH. (541) 296-9177
 FAX (541) 296-6657



EXPIRES: 06/30/06

NOTE:
 "THIS MAP IS NOT INTENDED TO
 PROVIDE DIMENSIONS OR LOCATIONS
 OF PROPERTY OWNERSHIP LINES."

W.O. #11658wr

App no G-16484



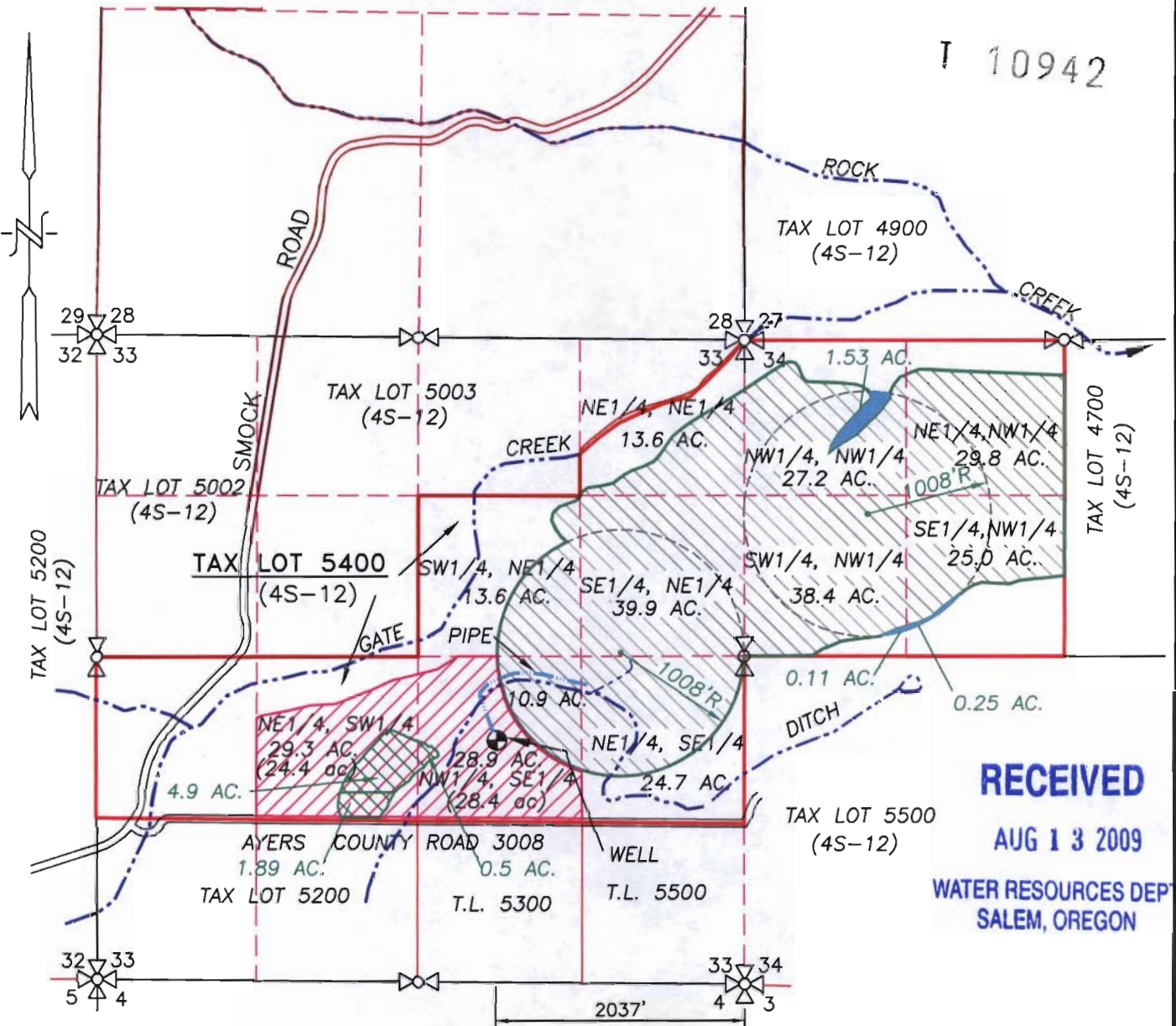

SECTIONS 33 & 34, TWP.4 S. RANGE 12 E. W.M.
WASCO COUNTY, OREGON

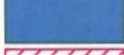

T 10942

RECEIVED
AUG 13 2009
WATER RESOURCES DEPT
SALEM, OREGON

LEGEND :

-  PROPOSED TRANSFER AREA FROM: 7.33 AC.
-  PROPOSED TRANSFER AREA TO: 1.89 AC.
-  EXISTING PERMIT AREA = 58.2 AC. (ORIG.), 50.9 AC. (ADJ.)
-  EXISTING PERMIT AREA = 223.1 ACRES
-  EXISTING WELL, 1984' N. & 2037' W. OF SE COR. SEC. 33
-  EXISTING IRRIGATION PIPELINE

WATER RIGHT TRANSFER MAP

SCALE: 1" = 1320'

APPLICATION No. _____

PERMIT No. _____

IN THE NAME OF:
RANDY MARSHALL

DATE: JULY 15, 2009



EXPIRES: 06/30/2010

BY: **TENNESON ENGINEERING CORP.**
3313 W. 2ND. STREET, SUITE 100
THE DALLES, OREGON. 97058
PH. (541) 296-9177
FAX (541) 296-6657



NOTE:

"THIS MAP IS NOT INTENDED TO PROVIDE DIMENSIONS OR LOCATIONS OF PROPERTY OWNERSHIP LINES."

W.O. #13268wr