

# T.5S. R.2E. Section 6, W.M.

**RECEIVED**

**JUN 30 2005**

WATER RESOURCES DEPT  
SALEM, OREGON

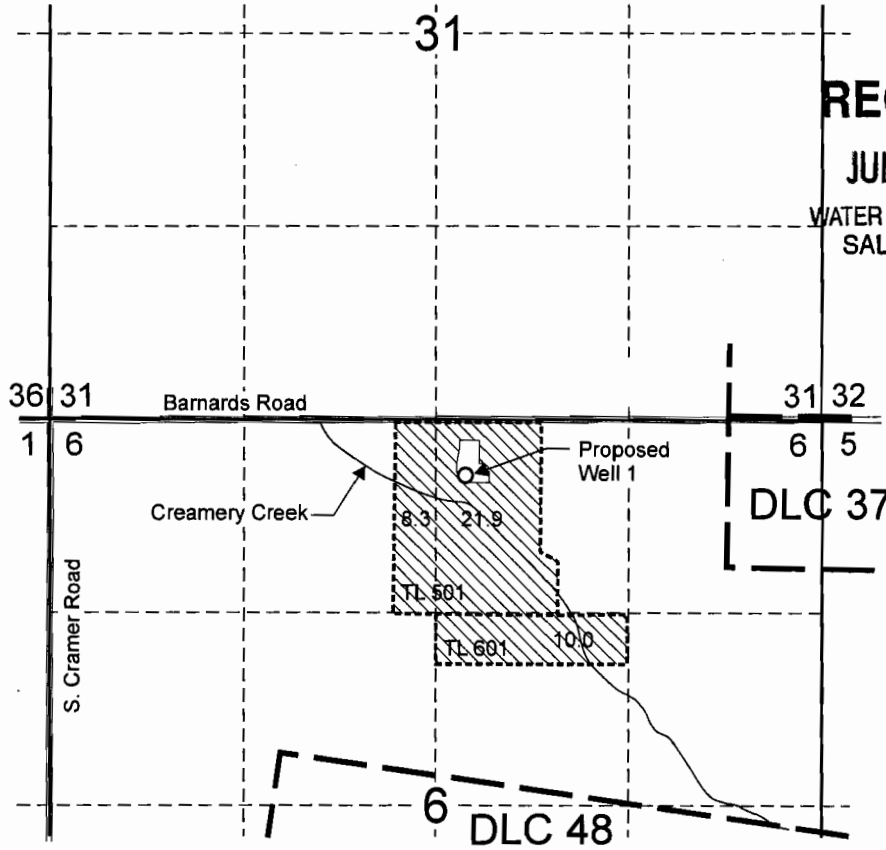

Proposed Well 1 is located 1,900 feet north and 1,270 feet east from the NW corner of DLC 48.

 Area (40.2 Acres) to be irrigated.

 Tax lot boundary



EXPIRATION DATE: 6/30/07

Scale: 1" = 1,320'

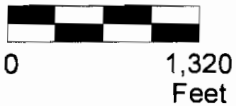

This map was prepared for the purpose of identifying the location of a water right only and is not intended to provide legal dimensions or location of property ownership lines.



**Water Right Application Map**

Margaret Frances Kiernan  
T.5S. R.2E. Section 6, W.M.

Pacific Hydro-Geology Inc.

3/2005

KiernanApp.cdr

G-16490