

T 23 S, R 27 E, WM

RECEIVED
 MAR 23 2005
 WATER RESOURCES DEPT
 SALEM, OREGON

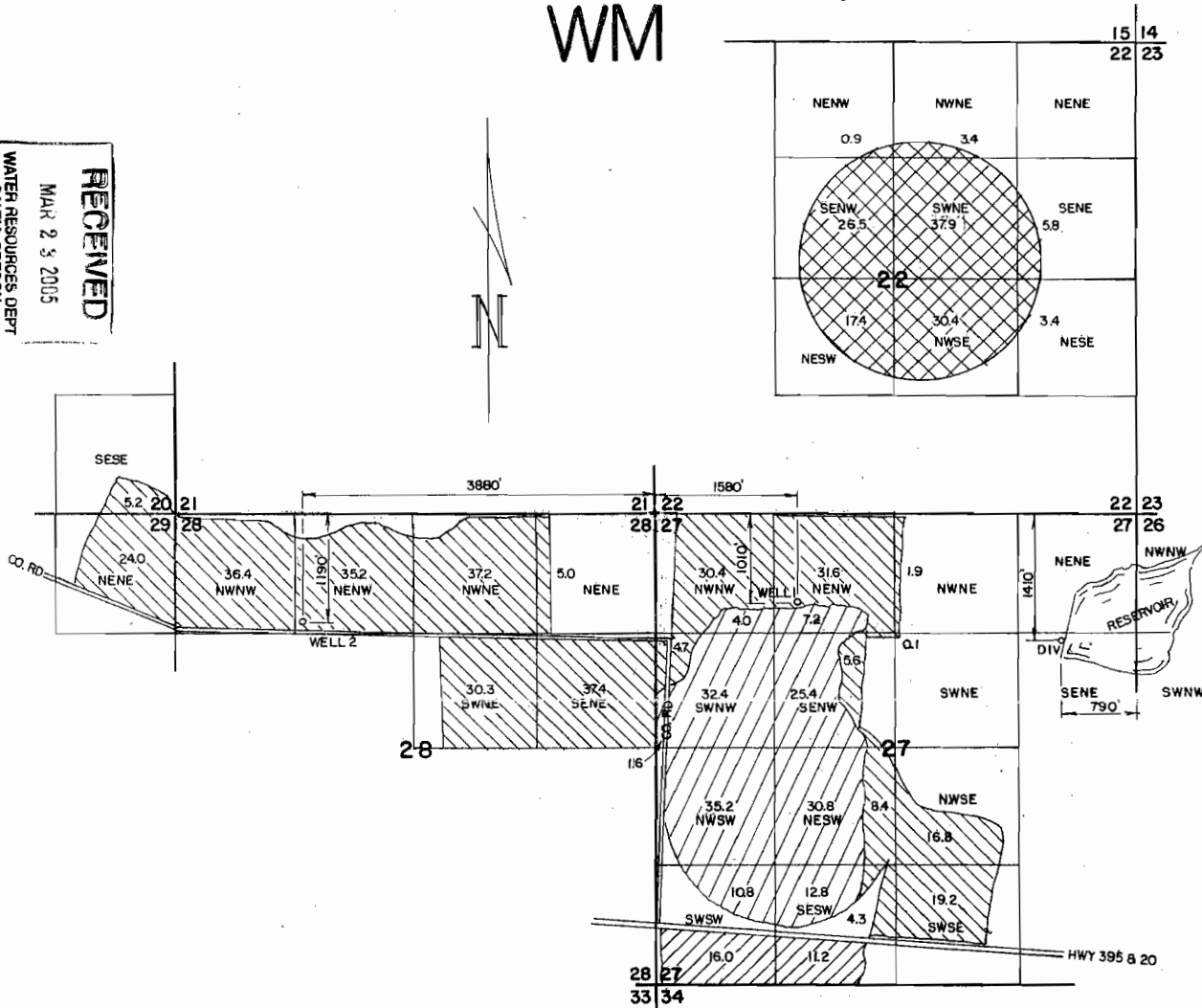

LEGEND

PRIMARY

//// SUPPLEMENTAL

THE PURPOSE OF THIS MAP IS TO IDENTIFY THE LOCATION OF THE WATER RIGHT. IT IS NOT INTENDED TO PROVIDE INFORMATION RELATIVE TO THE LOCATION OF PROPERTY OWNERSHIP.

NOTES

DATA SHOWN IN SECTIONS 20, 26, 27, 28, & 29 IS FROM B.W. BISHOP'S FINAL PROOF SURVEY DATE MAY 10, 1988.

SECTIONS 20, 28, & 29 - TAX LOT 500
 SECTIONS 22, 26, & 27 - TAX LOT 501

app # G 16421

	LEE WILSON		WATER RIGHT APPLICATION MAP	
	Scale: 4" = 1 MILE	Date: MARCH 2005	Job: 2249	
	Dsn:		M.A. PALMER & SONS, INC.	
	Dm: CHRIS		ENGINEERING & SURVEYING 711 Ponderosa Village • Box 61 Burns, Oregon 97720	
Ckd:		Sht. No.	of 1	