

T.6S., R.2W., W.M.

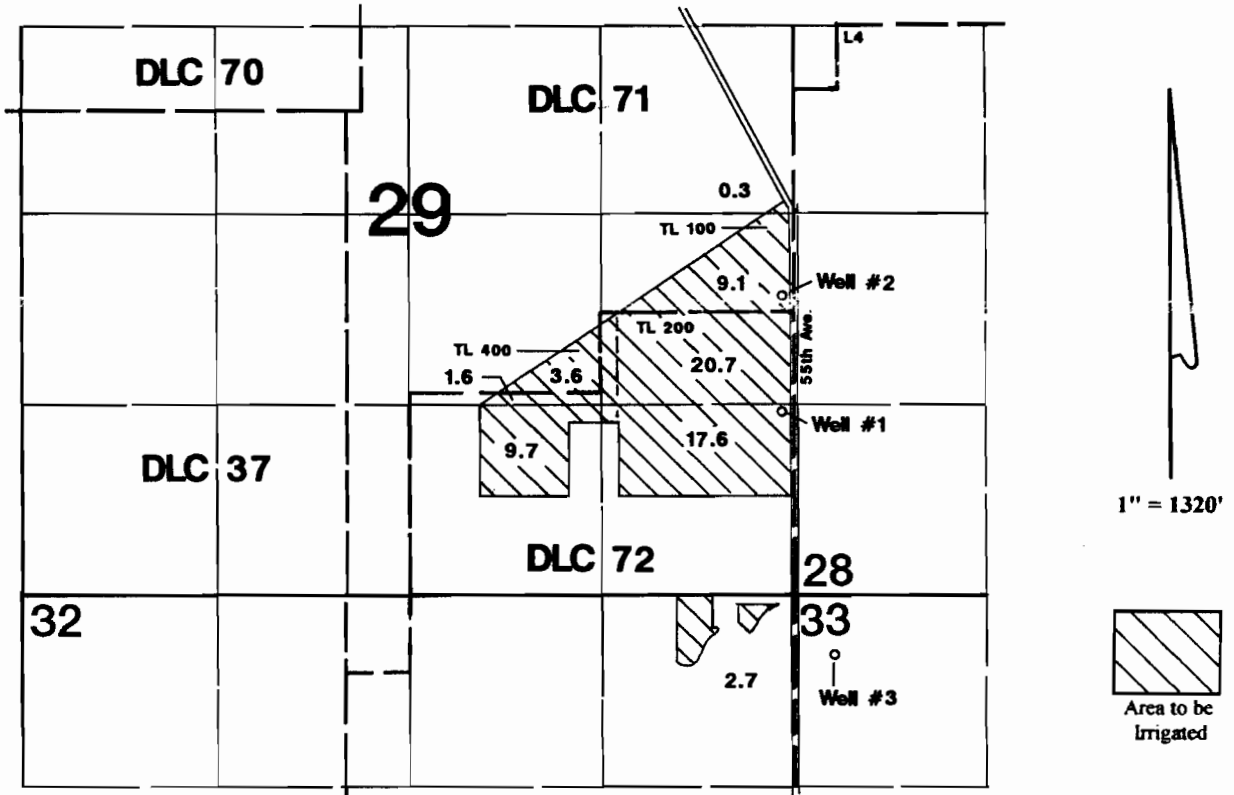

Well #1 is located 1259'N & 68'W
 Well #2 is located 2010'N & 78'W
 Well #3 is located 397'S & 305'E --all from the SE corner of Section 29.

RECEIVED

APR 29 2005

WATER RESOURCES DEPT
 SALEM, OREGON

Application Map

Fritz & Rosina Mueller LLC.

Application #: G-16450 Permit #:

This Map was Prepared for the Purpose of Identifying the Location of a Water Right Only and is Not Intended to Provide Legal Dimensions or Location of Property Ownership Lines.

