

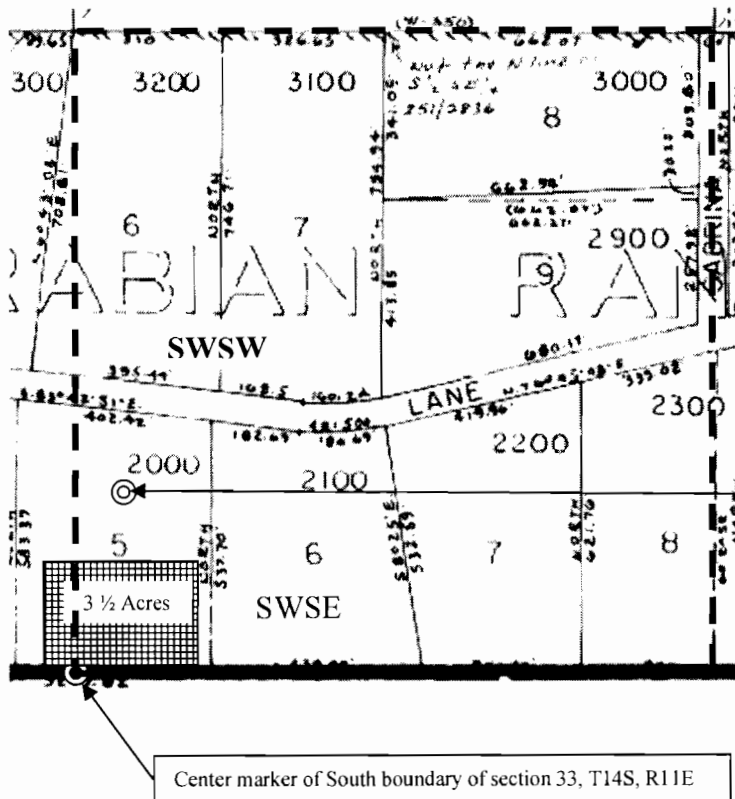





Section 33, T14S, R11E



## Application Map for Groundwater Permit For Jerry & Cassie Milstead

 Proposed Place of Use    
  Approximate Well Location    
  Approximate Marker Location

**T14S R11E Section 33, Tax Lot 2000**

1 inch equals 400 feet

April 3, 2006

**Deschutes Irrigation, LLC**

P.O. Box 1830

Bend, OR 97709

541-389-2857

waterrights@usa.com

**NORTH**



Appl. G-16353