

TOWNSHIP 6 SOUTH, RANGE 3 WEST, W.M,
SECTION 25 & 36

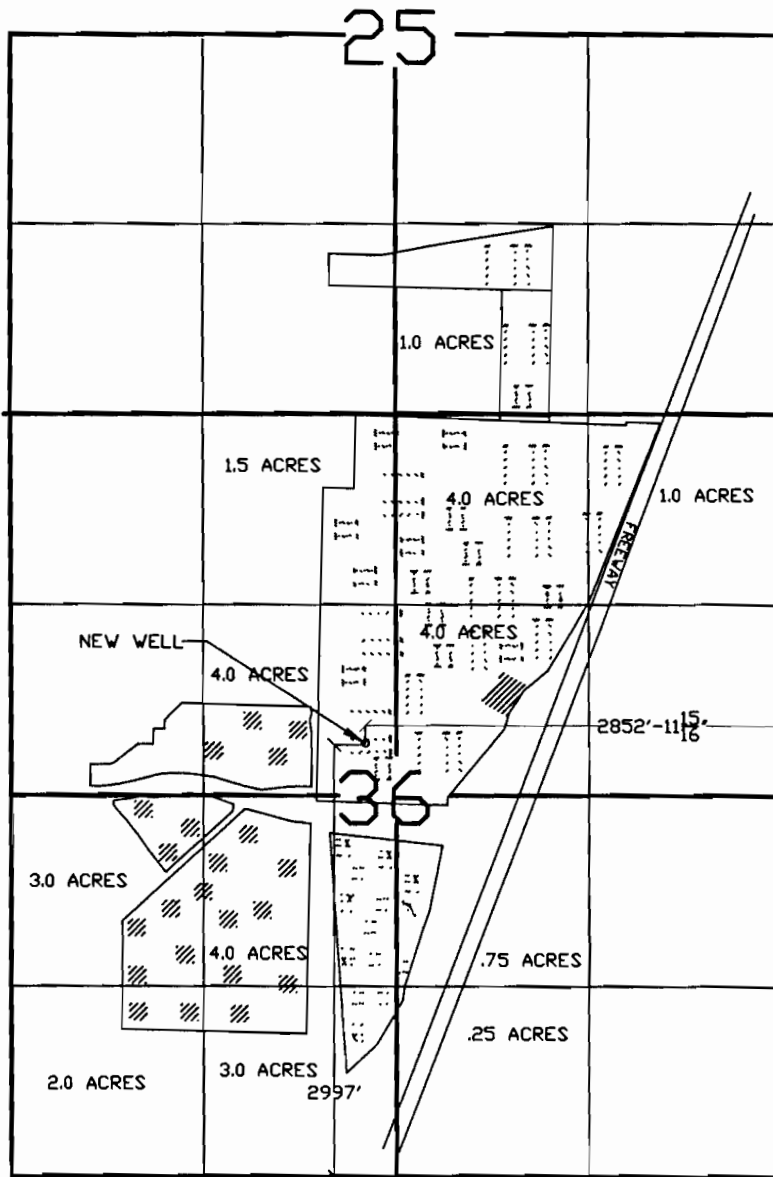

RECEIVED

MAY 11 2005
WATER RESOURCES DEPT
SALEM, OREGON



SCALE: 1" = 1320' 0"

TOTAL ACREAGE 28.5

APPLICATION MAP FOR:
CITY OF KEIZER
'KEIZER STATION'
APRIL 1, 2005

APPLICATION C 16433 PERMIT NO. _____

NOTE: MAP IS FOR SOLE PURPOSE
OF IDENTIFYING LOCATION OF WATER
RIGHT AND HAS NO INTENT TO DIMENSION
OR LOCATE ANY PROPERTY OWNERSHIP LINES

