

SECTIONS 13, 14, 23, & 24 of T3S, R5W

West Willamette Meridian

In Portions of James McBride D.L.C. No. 41 and John McBride D.L.C. No. 53

YAMHILL COUNTY, OREGON

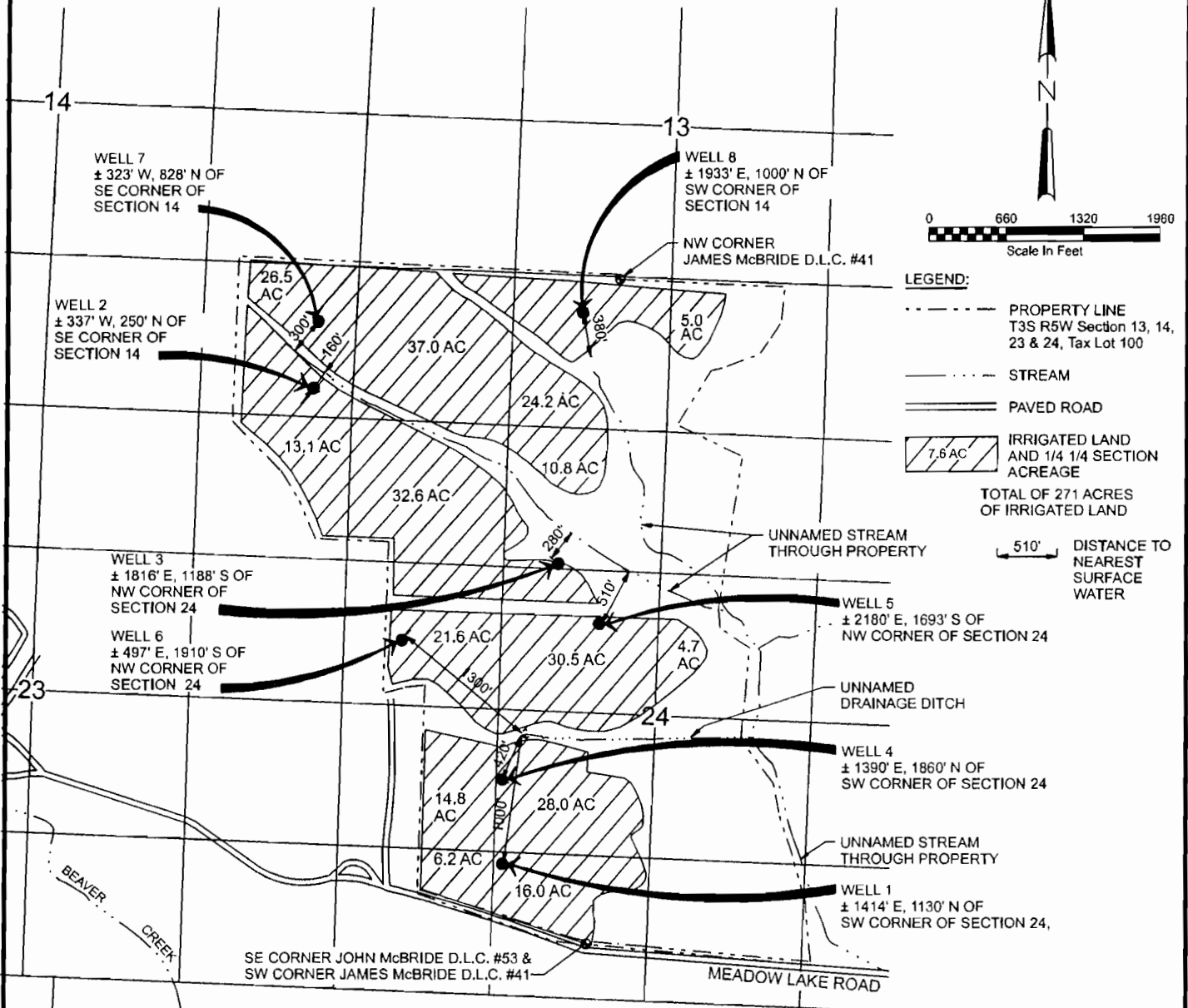

SURVEY DATE: AUGUST, 2003

TIE-IN REFERENCE: NW CORNER D.L.C. #41

APPLICATION MAP

APPLICATION NO. G-16243 PERMIT NO. _____

IN THE NAME OF: CARLTON HILLS VINEYARD, LLC
5 FINANCIAL PLAZA, SUITE 102
NAPA, CA 94558

THIS MAP WAS PREPARED FOR THE PURPOSE OF IDENTIFYING THE LOCATION OF THE WATER RIGHTS ONLY, AND IS NOT INTENDED TO PROVIDE LEGAL DIMENSIONS OR THE LOCATION OF PROPERTY OWNERSHIP LINES.

Exhibit F
Application For Permit to Use Ground Water
Carlton Hills Vineyard, LLC
July 2004

CH2MHILL