

T5S, R1W, WM  
 T5S, R1E, WM  
 T6S, R1W, WM  
 T6S, R1E, WM

MARION COUNTY

RECEIVED

AUG 06 2004

WATER RESOURCES DEPT  
 SALEM, OREGON

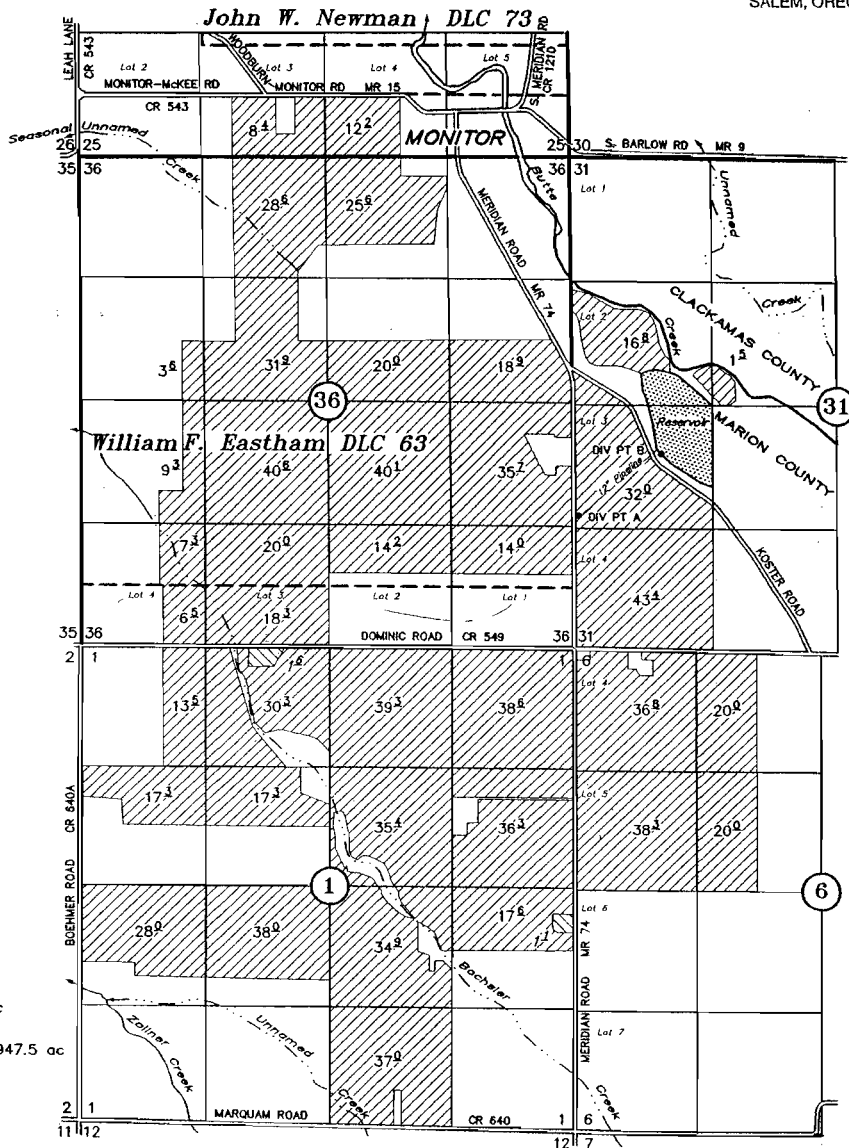

- TAX LOTS:  
 5 1W 36  
 00100  
 00200  
 01000  
 01200  
 01300  
 01400  
 02100  
 5 1E 31  
 00100  
 00300  
 6 1W 01  
 00100  
 00200  
 00300  
 00500  
 00700  
 00800  
 00900  
 01700  
 01800  
 01900  
 02000  
 6 1E 06  
 00800  
 00900  
 01000  
 01100  
 01200

- Primary-2.7 ac
- Supplemental-947.5 ac

DIV PT A: 1445' N AND 25' E OF THE SW CORNER SECTION 31  
 DIV PT B: 2110' N AND 945' E OF THE SW CORNER SECTION 31

APPLICATION TO APPROPRIATE GROUNDWATER

UNDER

G-436	G-313	28988
G-4916	G-4633	67381
G-6491	G-6109	46706
G-7250	G-6706	51091
G-8135	G-7564	67382
G-12409	G-12327	-----
G-12547	G-11894	-----
G-12719	G-11772	-----
G-14807	G-13700	-----
S-25856	S-20307	24120
S-32232	S-25428	28466
S-34462	S-27088	30732
S-34481	S-27079	33753
S-40569	S-30229	36418
S-43154	S-32238	43677
S-44355	S-33116	40031 (correction certificate being prepared by S. Brown)
R-53368	R-6305	57233
S-53369	S-39377	57234
S-71180	S-51736	-----
T-1437 (M-171)	S-27221	33671
T-6481	G-1841, G-2315, G-2613, G-4633, G-7508	-----

Application No. 9-16288

Permit No. 916103

Certificate No. \_\_\_\_\_

IN THE NAME OF

**James Butsch**

July 30, 2004

SCALE: 1" = 1320'



EXPIRES 12-31-05

NOTE: This map is not intended to provide legal dimensions or locations of property ownership lines.

T5S, R1W, WM  
 T5S, R1E, WM  
 T6S, R1W, WM  
 T6S, R1E, WM  
 MARION COUNTY

RECEIVED

AUG 06 2004

WATER RESOURCES DEPT  
 SALEM, OREGON

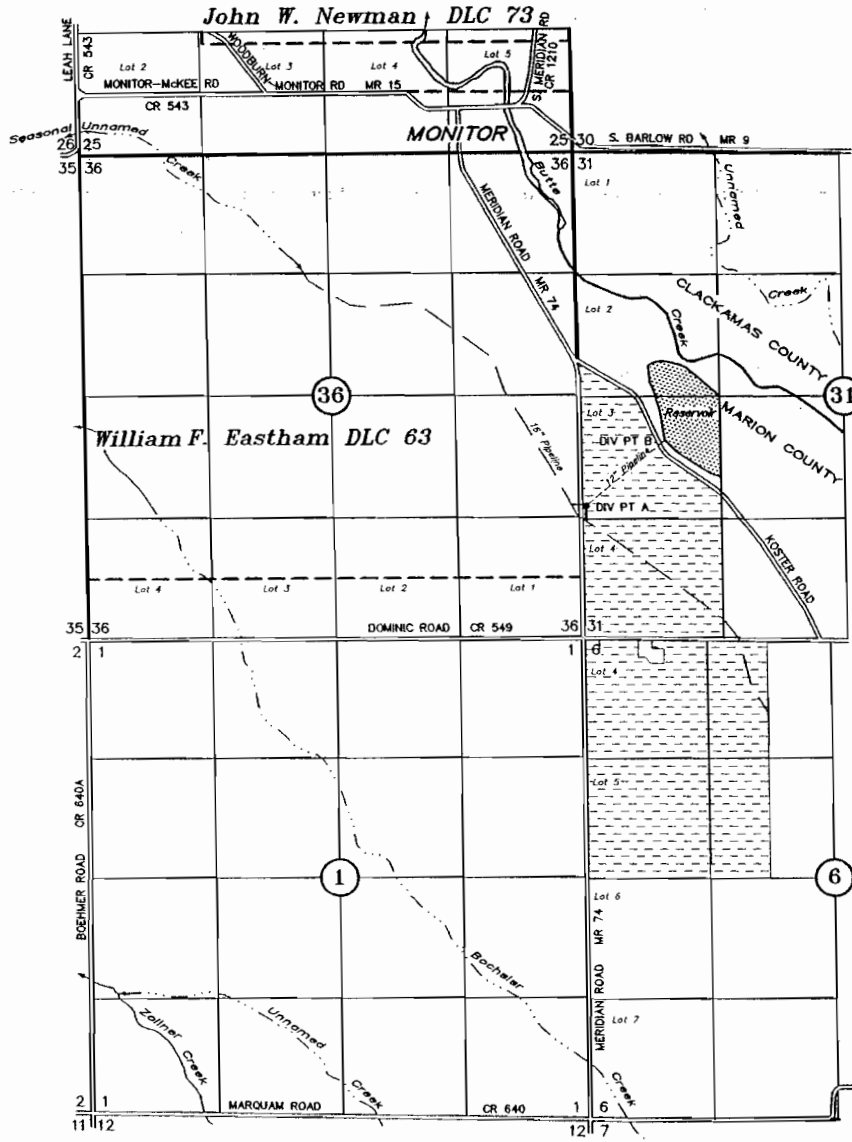

- TAX LOTS:
- 5 1E 31  
00300
  - 6 1E 06  
00800  
00900  
01000  
01100  
01200

Schematic of Existing Drain Tile Collection System

 Area Underlaid with 4" Drain Tile

**James Butsch**

July 30, 2004  
 SCALE: 1" = 1320'

app G-16288