

# TOWNSHIP 8 SOUTH, RANGE 39 EAST, W.M.

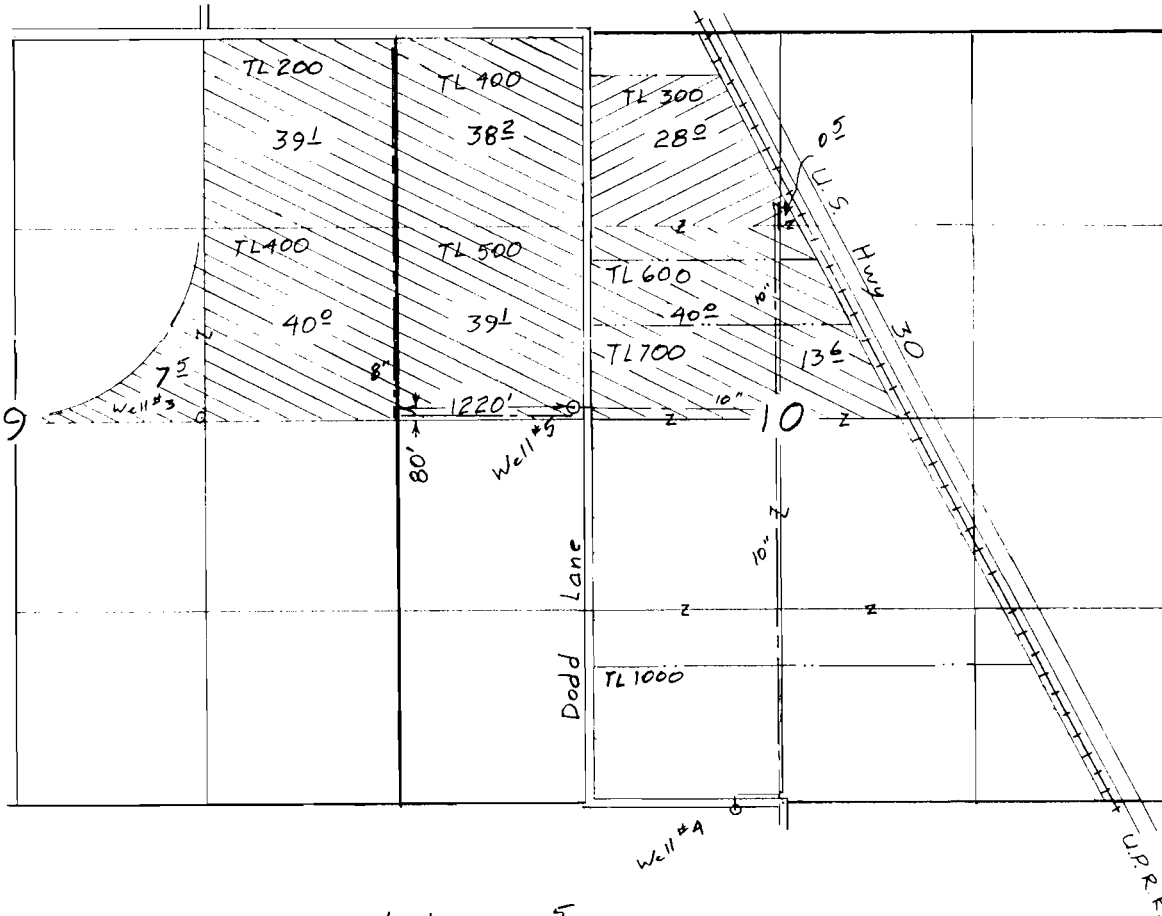

Scale  
1" = 1320'  
(4" = 1 mile)

- ⊗ Supplemental 217  $\frac{5}{8}$  acres
- ⊗ Primary 28  $\frac{5}{8}$  acres

App G-16555

Application Map  
for  
DAN EDDLEMAN

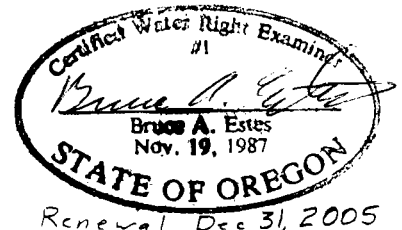

**RECEIVED**  
MAY 11 2006  
WATER RESOURCES DEPT  
SALEM, OREGON

This map is for the purpose of locating a water right only and has no intent to provide legal dimensions or the location of property lines.

**ESTES SURVEYS, LLC**  
PO Box 17519  
Salem, OR 97306-7519  
(503) 585-7593  
60382 Arnold Rd  
Bend, OR 97702  
(541) 382-7391

Amended 9 May 06