

INCORRECT
NW CORNER
of SW 1/4 NW 1/4
(STATELINE)

T. 6N., R. 35E., W.M.

UMATILLA COUNTY

SCALE 1" = 400'

RECEIVED

SEP 30 2002

WATER RESOURCES DEPT
SALEM, OREGON

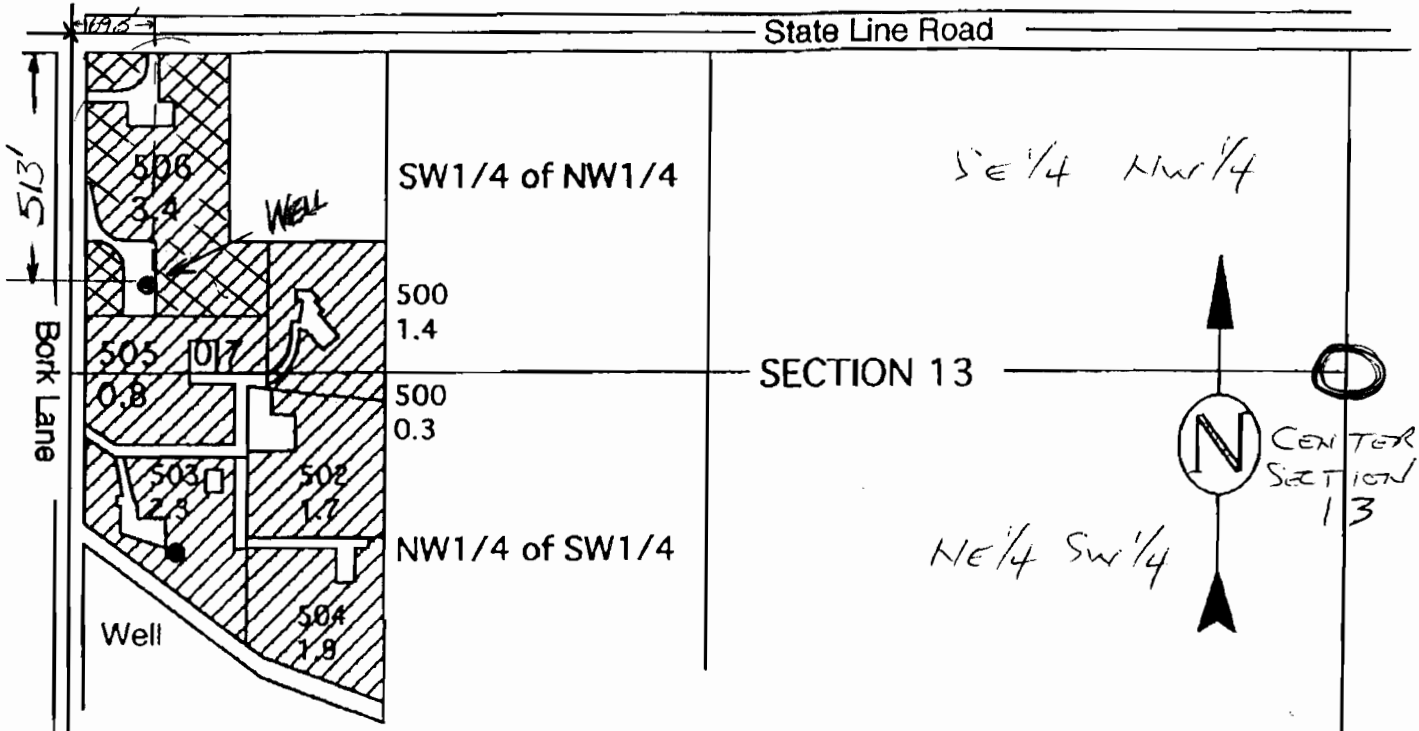

Well Located :

TL 506



PRIMARY

3.4 acres

NEW GROUNDWATER APPLICATION

WORK
COPY

THIS MAP IS FOR THE PURPOSE
OF IDENTIFYING THE LOCATION
OF WATER RIGHTS ONLY AND IS
NOT INTENDED TO PROVIDE THE
LEGAL DIMENSIONS OR LOCATIONS
OF PROPERTY OWNERSHIP LINES.

WELL LOCATED from
CENTER SECTION 13
180 ft NORTH
2490 ft WEST

RECEIVED

JAN 23 2006

WATER RESOURCES DEPT
SALEM, OREGON

Hermiston, Oregon 97838
(541) -567-2017

app no 6116609