

C. S. 3594

Application No. G-1717

Permit No. G-1611

LAUREN A. LA FOND & L. R. WOOD

JOHN H. SETTLE

D. L. C. 81

SEC. 3, T. 12 S., R. 2 W. W.M.

SEPT. 1950.

SCALE 1" = 132'

REGISTERED
OREGON
LAND SURVEYOR

G.E. Whitcomb

MARCH 10, 1944
George E. Whitcomb
Is

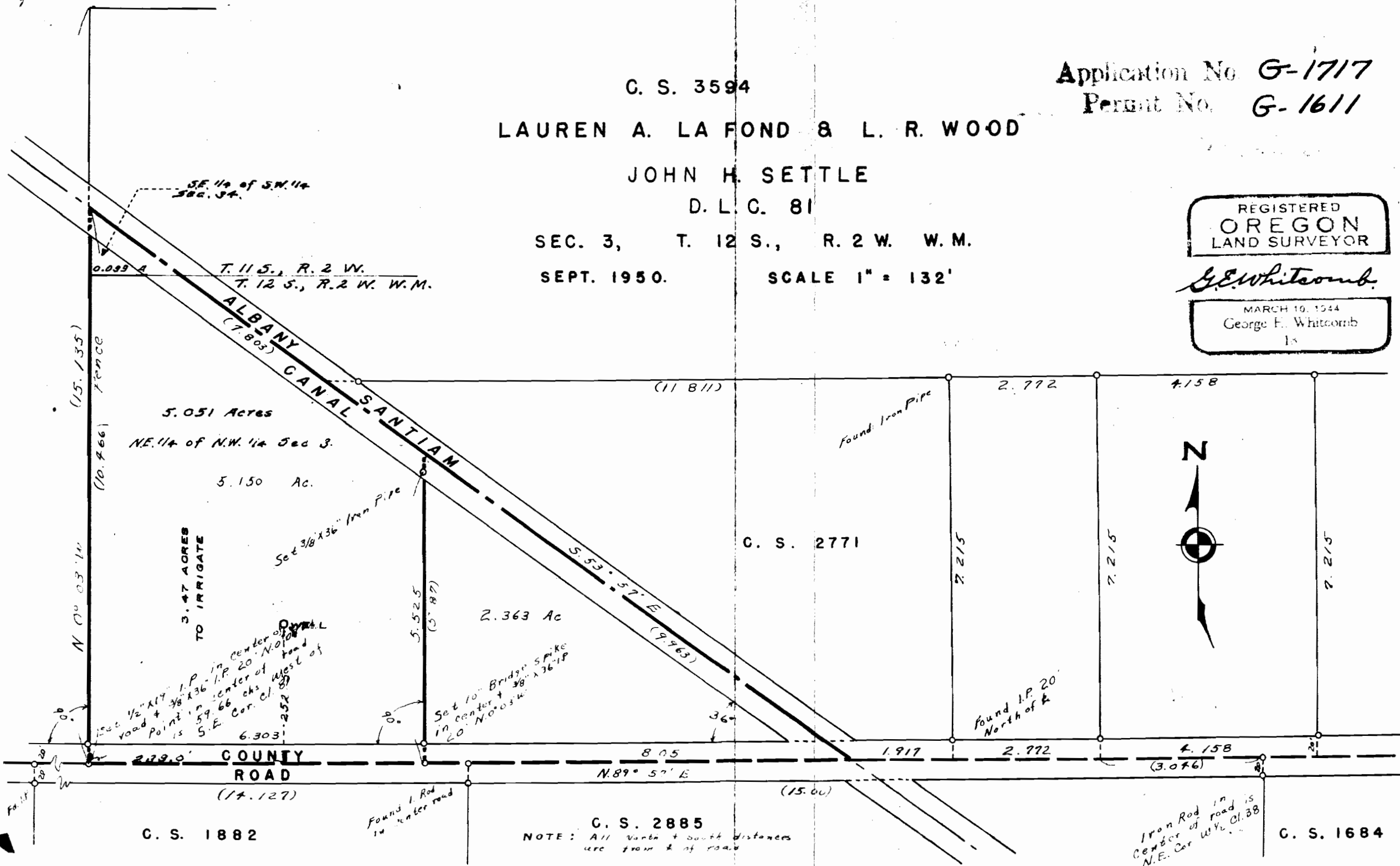

C. S. 1882

C. S. 2885
NOTE: All North + South distances are from E of road

Iron Rod in center of road is N.E. Cor. W 1/2 Cl. 38

C. S. 1684