

RECEIVED

MAY 31 2005

WATER RESOURCES DEPT
SALEM OREGON

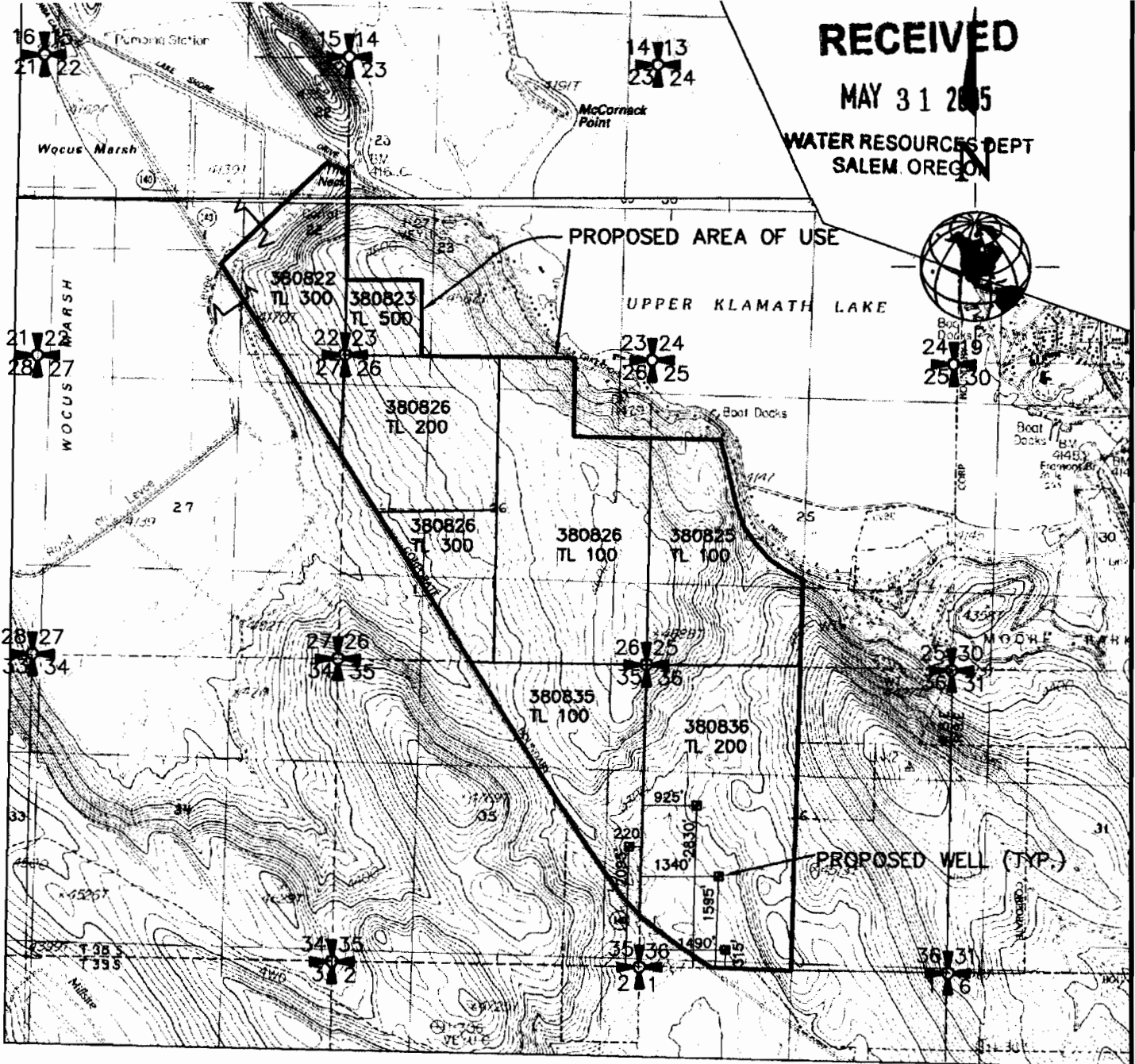

Application and Owner: Running Y Resort, Inc.
Request: Groundwater Appropriation for Quasi-Municipal Use

Note: This map was prepared for the purpose of identifying the location of water rights. This map is not intended to provide dimensions or the location of property ownership lines.

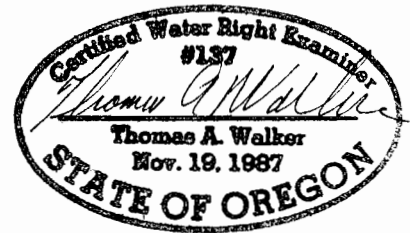

EXPIRES 6-30-2006

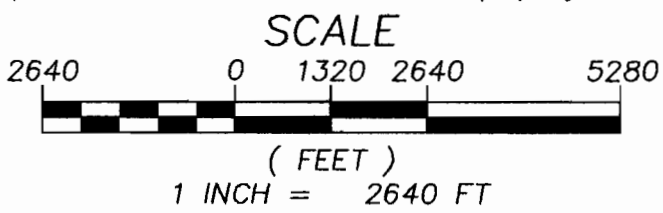

Office: BEND / System: WRP-BND-F2VCP31 / User: LBRUNO / Time: 04/15/2005 06:50:59

DESIGNED BY:	CHECKED BY:				
DRAWN BY:	APPROVED BY:				
LAST EDIT:	PLOT DATE: 04/15/05				
DATE	BY	REV#	REVISION	CK'D	APPR



Pine Valley

Groundwater Appropriation Application Map

SCALE:	PROJECT NO.	DRAWING FILE NAME:	SHEET
--------	-------------	--------------------	-------

app no G-16471 Permit no G-16117

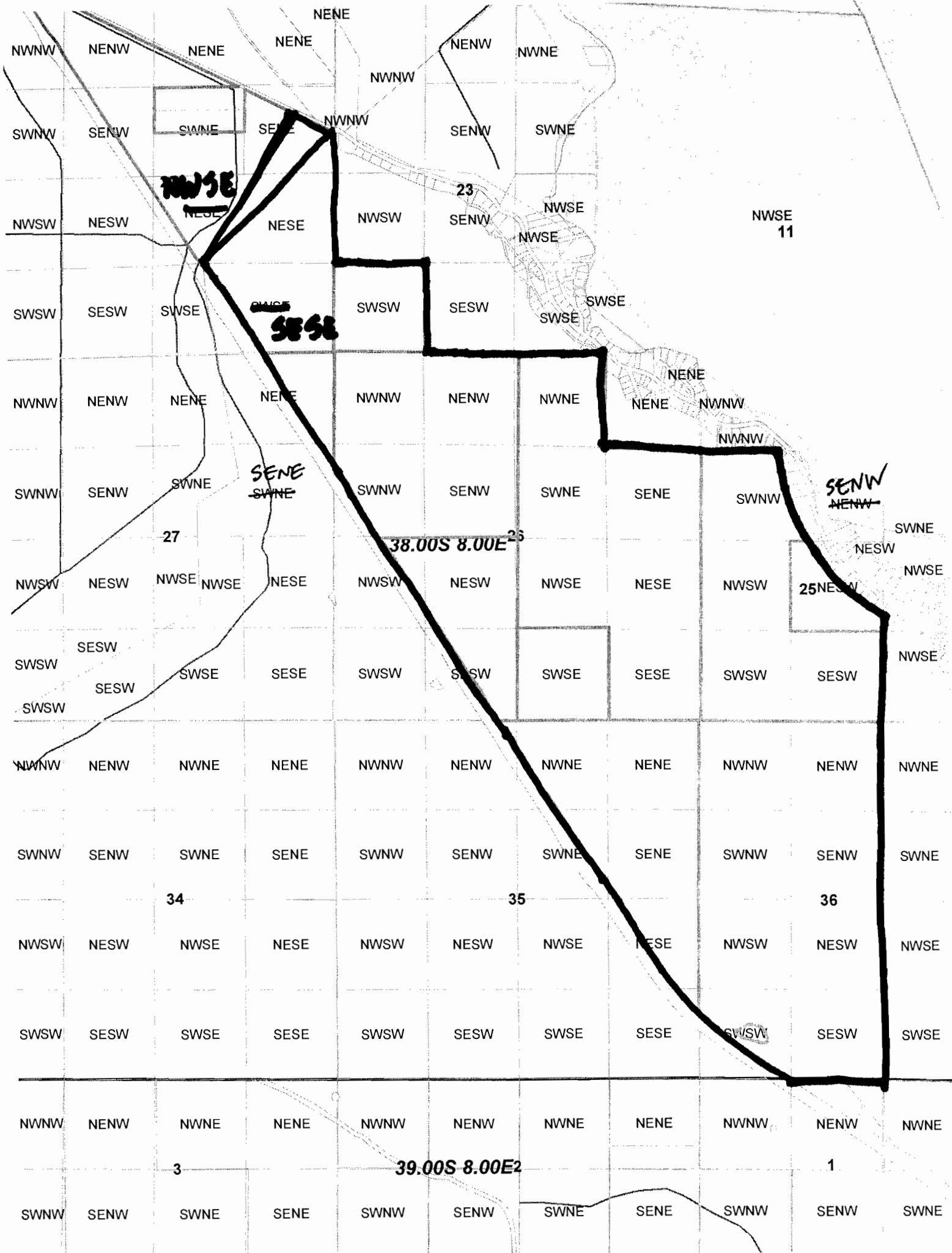

APP NO G-16471 Permit no G-16477