

APPLICATION MAP IN THE NAME OF SILVERWAY DEVELOPMENT, LLC MEADOW WOOD ESTATES

SECTION 7, TOWNSHIP 12 SOUTH, RANGE 3 WEST, W.M.

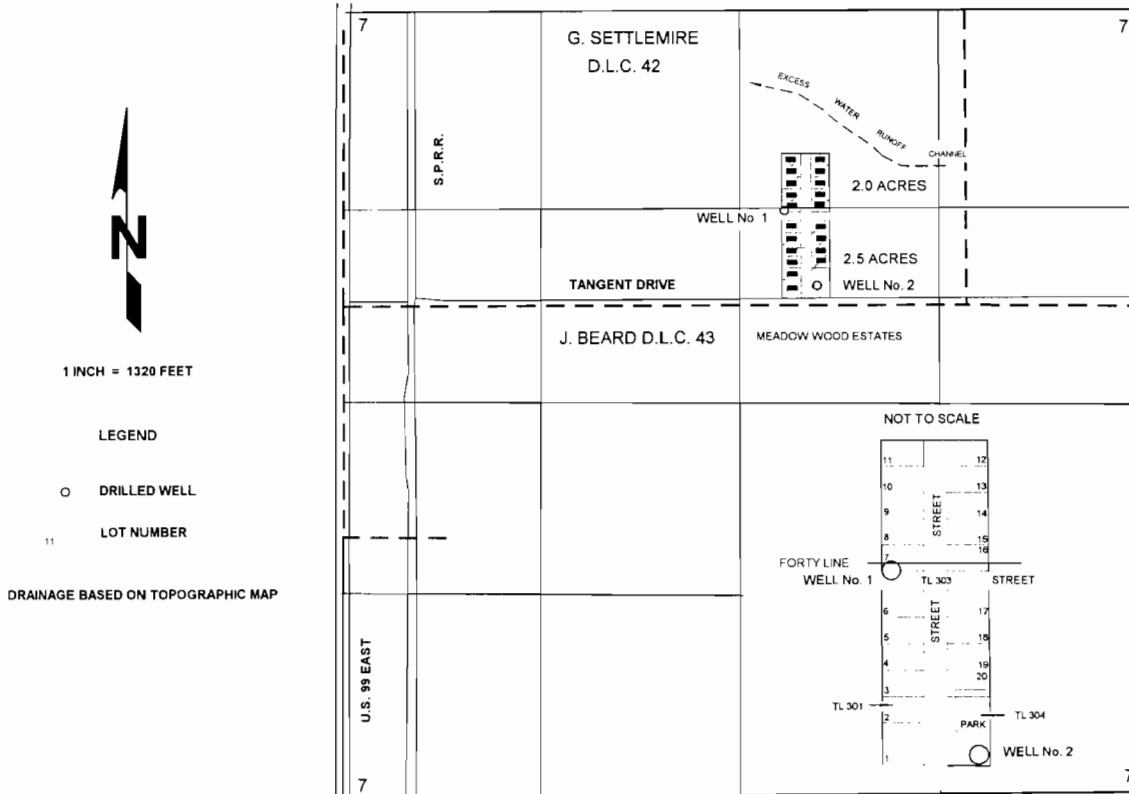

THE POINT OF APPROPRIATIONS ARE AS FOLLOWS:

WELL No. 1: 1375 SOUTH AND 2420 WEST; AND
 WELL No. 2: 1890 SOUTH AND 2200 WEST; BOTH FROM THE NORTHEAST CORNER
 OF SECTION 7 AND WITHIN THE SW $\frac{1}{4}$ NE $\frac{1}{4}$ AND ALSO WITHIN D.L.C. No. 42; ALL
 WITHIN SECTION 7, TOWNSHIP 12 SOUTH, RANGE 3 WEST, W.M.; LINN COUNTY.

RECEIVED
 MAR 16 2006
 WATER RESOURCES DEPT
 SALEM, OREGON

THE PURPOSE OF THIS MAP IS TO IDENTIFY THE LOCATION OF THE WATER RIGHT
 IT IS NOT INTENDED TO PROVIDE INFORMATION RELATIVE TO THE LOCATION OF
 PROPERTY OWNERSHIP BOUNDARY LINES

app no G-16641