

RECEIVED

SEP 30 2002

WATER RESOURCES DEPT
SALEM, OREGON

T. 6N., R. 35E., W.M.

UMATILLA COUNTY

SCALE 1" = 400'

INCORRECT

NW corner
of SW 1/4 NW 1/4
(STATELINE)

State Line Road

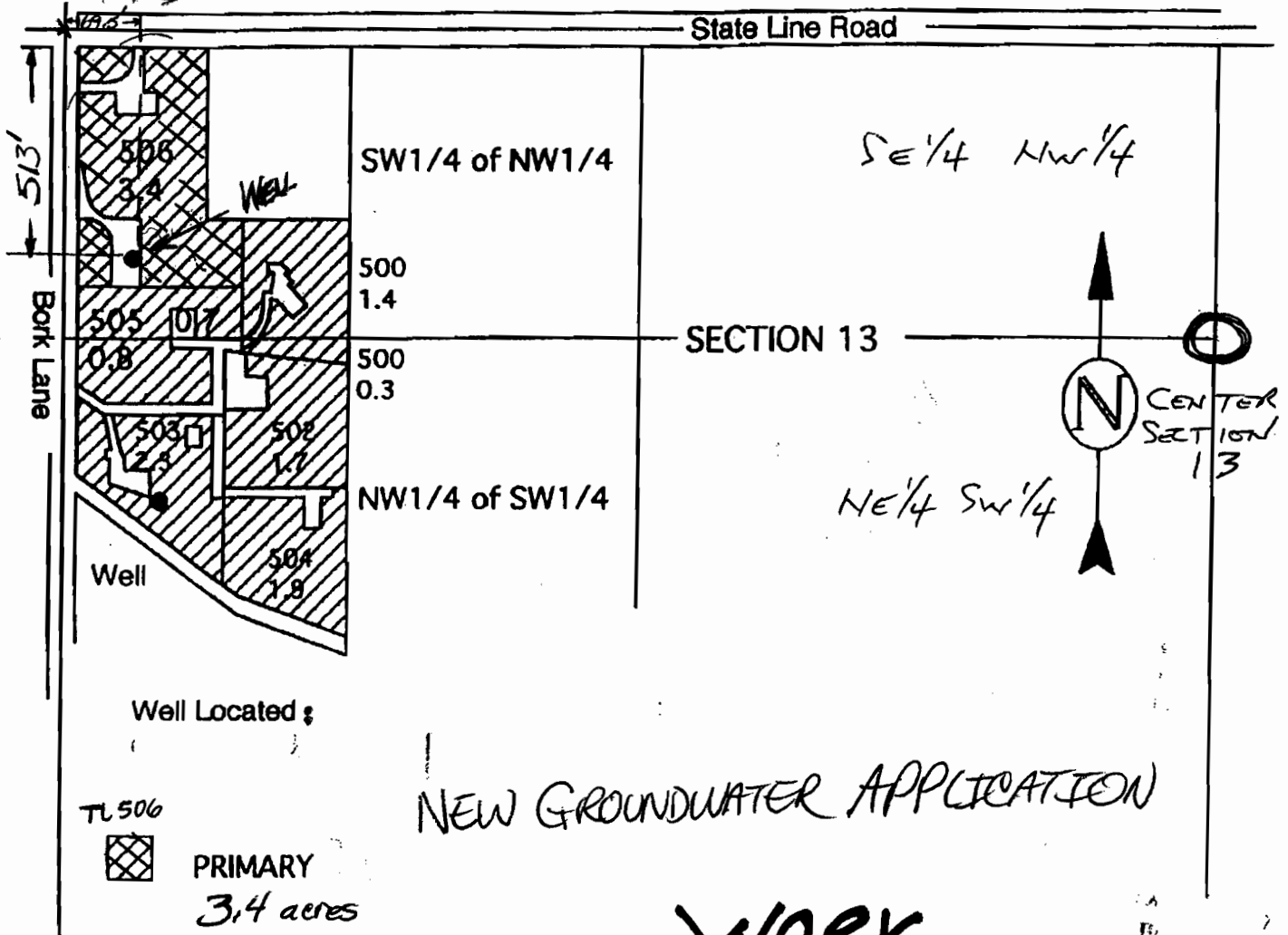

NEW GROUNDWATER APPLICATION

WORK
COPY

RECEIVED

JAN 23 2006

WATER RESOURCES DEPT
SALEM, OREGON

THIS MAP IS FOR THE PURPOSE
OF IDENTIFYING THE LOCATION
OF WATER RIGHTS ONLY AND IS
NOT INTENDED TO PROVIDE THE
LEGAL DIMENSIONS OR LOCATIONS
OF PROPERTY OWNERSHIP LINES.

WELL LOCATED from
CENTER SECTION 13
180 ft NORTH
2490 ft WEST

Hermiston, Oregon 97838
(541) -567-2017

appno G-16609 Permit no G-16106