

Application for Use of Groundwater Camp Rilea, Oregon

T7N R 10W Sec 4 and 5
Clatsop County

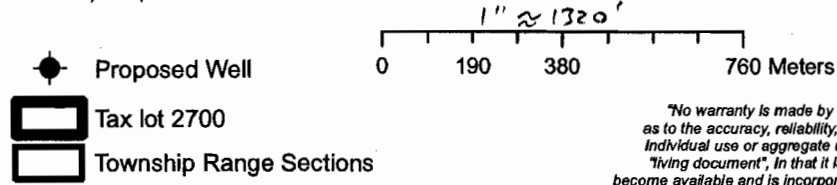
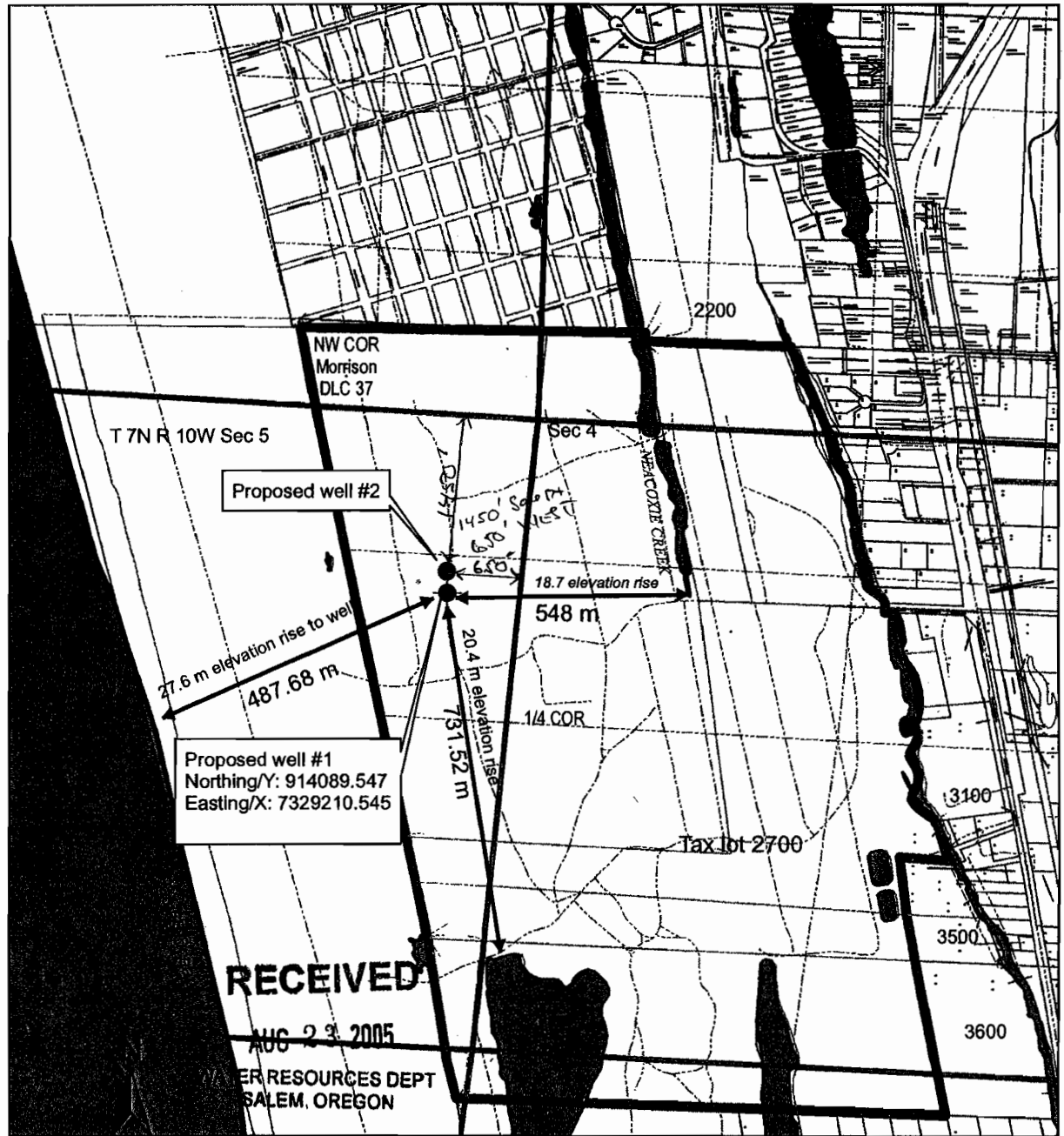

29 July 2005
 AGI-E
 Terr Noble
 NAD_1983_HARN_StatePlane_ Oregon_North_FIPS_3601_Feet_Int

"No warranty is made by the Oregon Military Department as to the accuracy, reliability, or completeness of these data for individual use or aggregate use with other data. This map is a "living document", in that it is intended to change as new data become available and is incorporated into the Enterprise GIS database."



app no G-16514

APPLICATION FOR PERMIT AMENDMENT (APOAs) - JAN. 2011

APPLICATION G-16514

PERMIT G-16125

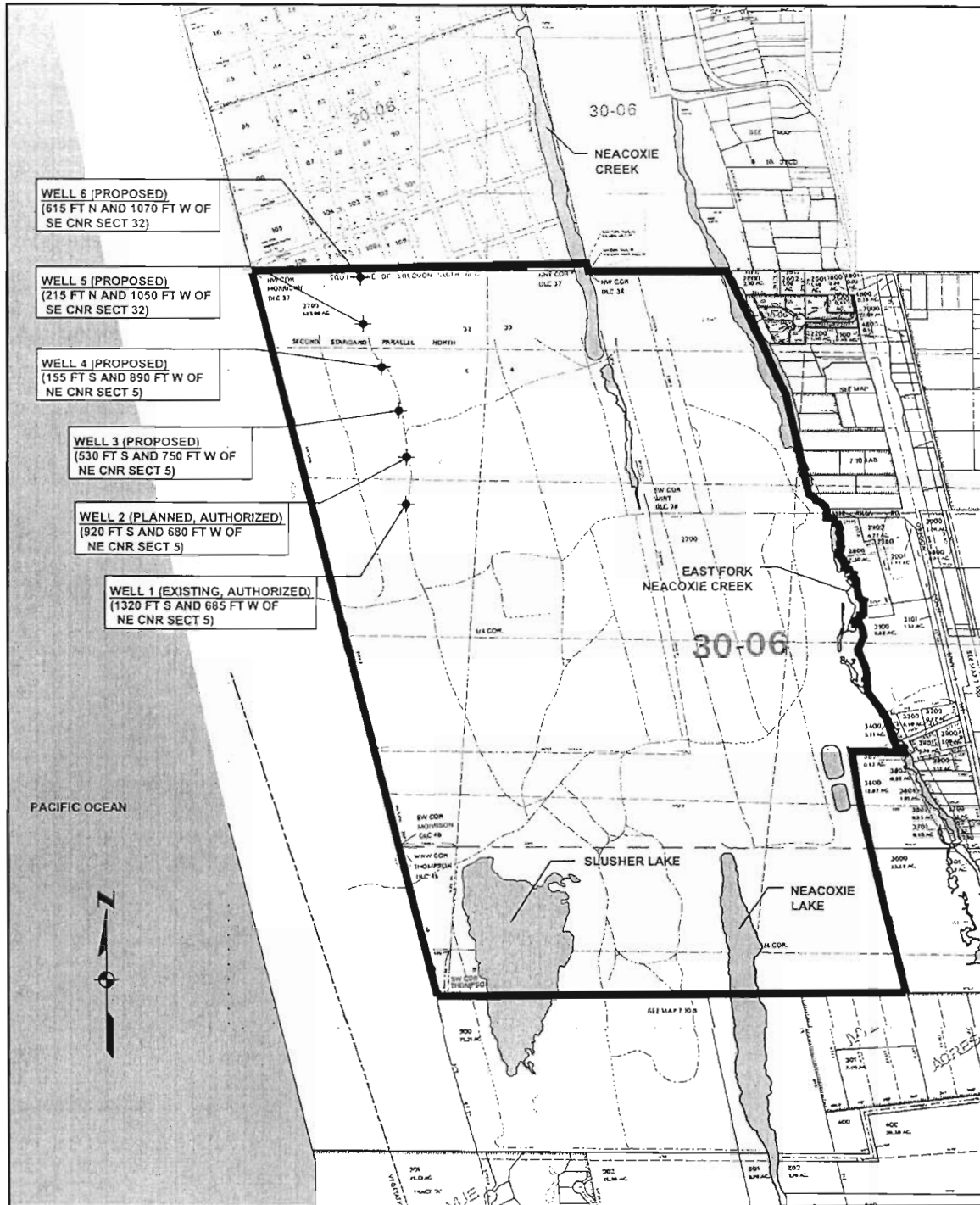

LEGEND

T 11213

1" = 1320 FT



AUTHORIZED OR PROPOSED WELL



TAX LOT 2700



WATER BODIES

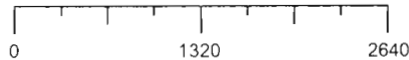

RECEIVED

MAR 21 2011

**WATER RESOURCES DEPT
SALEM, OREGON**

NAD 1983/91 HARN STATEPLANE OREGON
FIPS 3601 INTL. FEET
T7N R 10W SEC 5
T8N R 10W SEC 32
CLATSOP COUNTY, OREGON