

**SUPPLEMENTAL APPLICATION MAP
IN THE NAME OF NORWAY DEVELOPMENT,**

**SECTIONS 30 & 31, TOWNSHIP 26 SOUTH, RANGE 5 WEST, W.M.
AND
SECTION 6, TOWNSHIP 27 SOUTH, RANGE 5 WEST, W.M.**

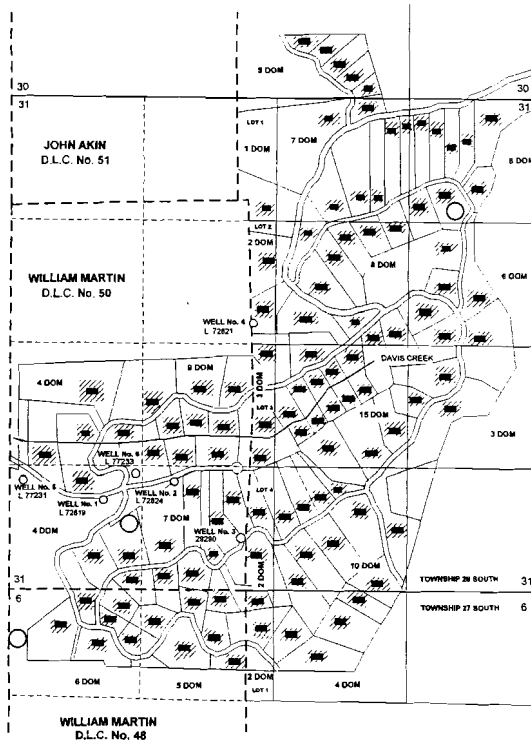

- LEGEND**
- DOMESTIC INCLUDING L & G (111 DOMESTICS)
 - WELL LOCATION
 - STORAGE TANK LOCATION (APPROXIMATE)

THE PURPOSE OF THIS MAP IS TO IDENTIFY THE LOCATION OF THE WATER RIGHT
IT IS NOT INTENDED TO PROVIDE INFORMATION RELATIVE TO THE LOCATION OF
PROPERTY OWNERSHIP BOUNDARY LINES.

RECEIVED
JUN 14 2005
WATER RESOURCES DEPT
GRANTS PASS, OR

**SUPPLEMENTAL APPLICATION MAP
SHOWING TAX LOTS, MAIN PIPELINE AND POINTS OF APPROPRIATION**

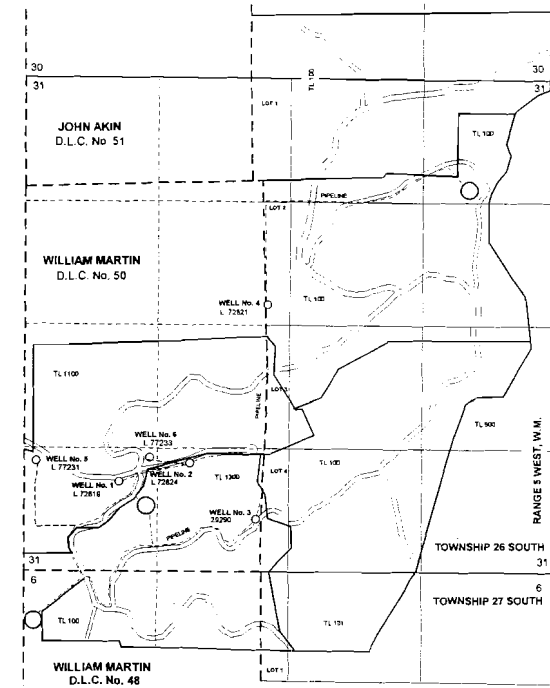

- THE POINTS OF APPROPRIATION ARE LOCATED AS FOLLOWS
- WELL No. 1: 945 FEET NORTH AND 1000 FEET EAST WITHIN THE SW $\frac{1}{4}$ SW $\frac{1}{4}$ (DLC No. 50); L72819
 - WELL No. 2: 1140 FEET NORTH AND 1750 FEET EAST WITHIN THE SE $\frac{1}{4}$ SW $\frac{1}{4}$ (DLC No. 50); L72824
 - WELL No. 3: 540 FEET NORTH AND 2460 FEET EAST WITHIN THE SE $\frac{1}{4}$ SW $\frac{1}{4}$ (DLC No. 50); 29290
 - WELL No. 4: 2830 FEET NORTH AND 2580 FEET EAST WITHIN THE SE $\frac{1}{4}$ NW $\frac{1}{4}$ (LOT 2) L72821
 - WELL No. 5: 1180 FEET NORTH AND 1125 FEET EAST WITHIN THE SW $\frac{1}{4}$ SW $\frac{1}{4}$ (DLC No. 50); AND L 77231
 - WELL No. 6: 1210 FEET NORTH AND 1330 FEET EAST WITHIN THE SW $\frac{1}{4}$ SW $\frac{1}{4}$ (DLC No. 50) ALL WELLS L 77233

FROM THE SOUTHWEST CORNER OF SECTION 31 AND WITHIN SECTION 31, TOWNSHIP 26 SOUTH,
RANGE 5 WEST, W.M.; DOUGLAS COUNTY.

RECEIVED
JUN 4 2005
WATER RESOURCES DEPT
GRANTS PASS, OR

app no G-16388

**SUPPLEMENTAL APPLICATION MAP
 IN THE NAME OF NORWAY DEVELOPMENT,
 SECTIONS 30 & 31, TOWNSHIP 26 SOUTH, RANGE 5 WEST, W.M.
 AND
 SECTION 6, TOWNSHIP 27 SOUTH, RANGE 5 WEST, W.M.**

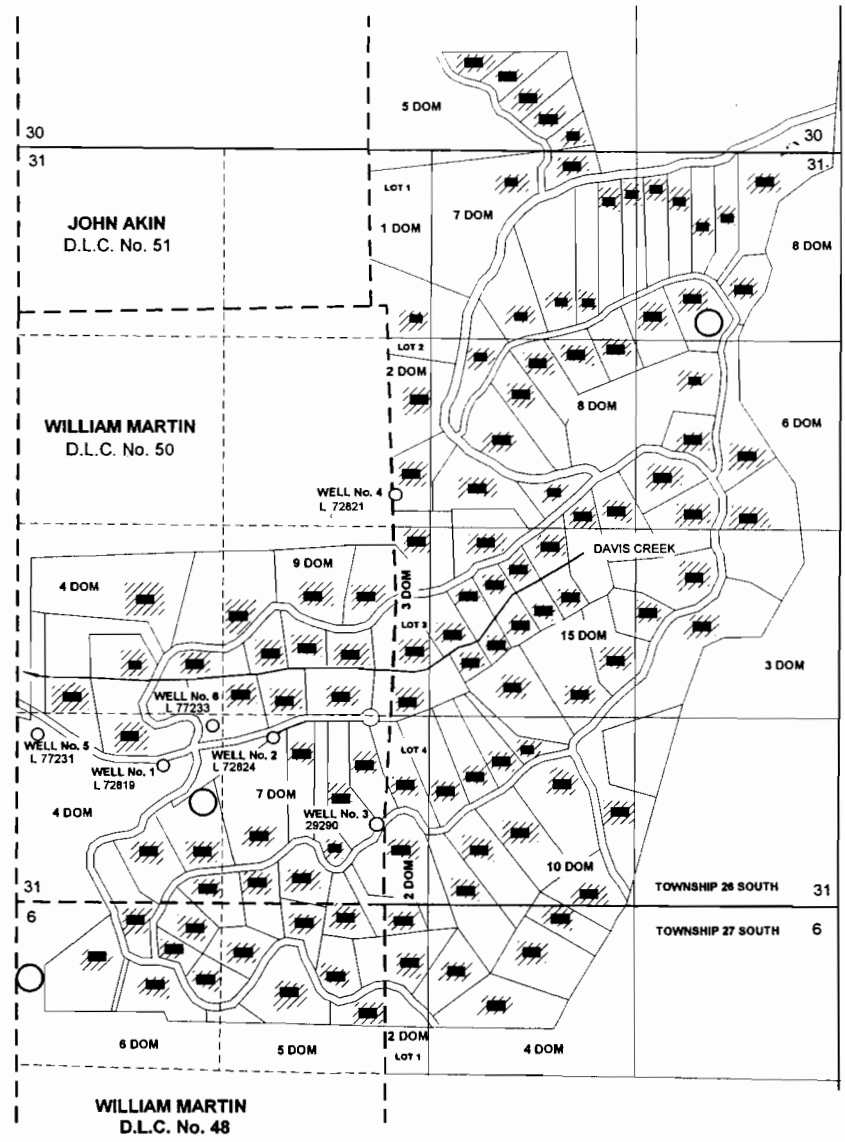

THE PURPOSE OF THIS MAP IS TO IDENTIFY THE LOCATION OF THE WATER RIGHT.
 IT IS NOT INTENDED TO PROVIDE INFORMATION RELATIVE TO THE LOCATION OF
 PROPERTY OWNERSHIP BOUNDARY LINES.

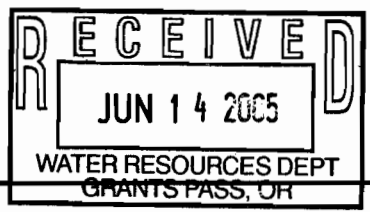

app no G-16388