

RECEIVED

T16S, R12E
Section 31

MAR 28 2005

WATER RESOURCES DEPT
SALEM, OREGON

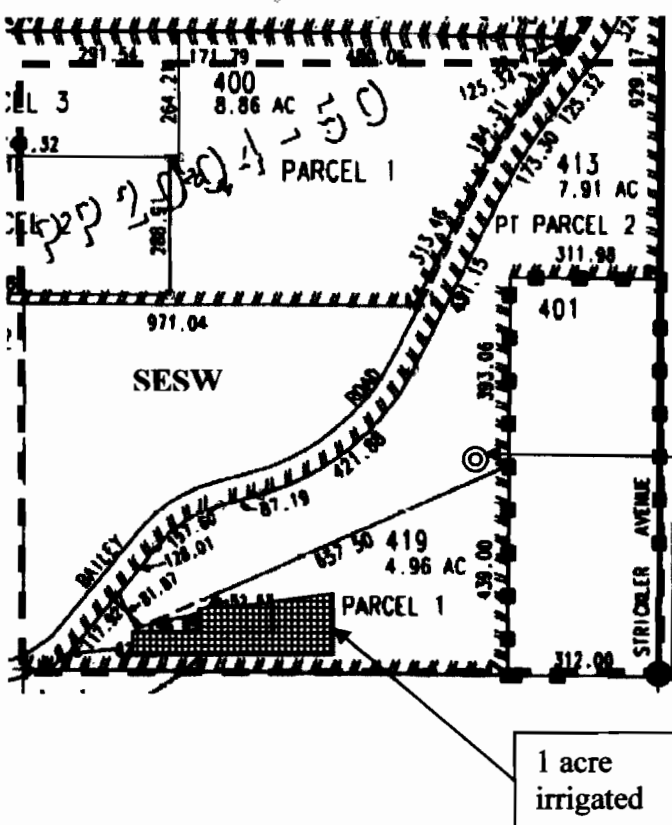

POD 380 feet West, 440 feet North of center marker of South boundary of section 31, T16S, R12E

Center marker of South boundary of section 31, T16S, R12E

1 acre irrigated

Application Map for Groundwater Permit For Regan Scott

Proposed Place of Use Approximate Well Location Approximate Marker Location

T16S R12E Section 31, SE 1/4, SW 1/4, Tax Lot 419

1 inch equals 400 feet

March 25, 2005

Deschutes Irrigation, LLC
P.O. Box 1830
Bend, OR 97709
541.322.9528
shortsales@usa.com

NORTH

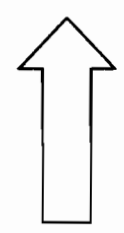

App No G-16427
Permit No