

PORTIONS OF THE E 1/2, SECTION 5 AND THE NW 1/4, SECTION 4
TOWNSHIP 1 NORTH, RANGE 1 EAST, WILLAMETTE MERIDIAN

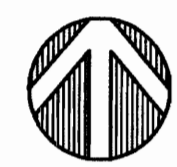

Scale: 1"=400'

WATER RIGHT
APPLICATION MAP
FOR
CITY OF PORTLAND
PARKS AND RECREATION

HERON LAKES GOLF COURSE
SITUATED IN A PORTION OF
TAX LOT 400, SECTION 4,
TOGETHER WITH A PORTION OF
TAX LOT 100, SECTION 5,
T1N, R1E, W1M., CITY OF
PORTLAND, MULTNOMAH
COUNTY, OREGON
FEBRUARY 9, 2005

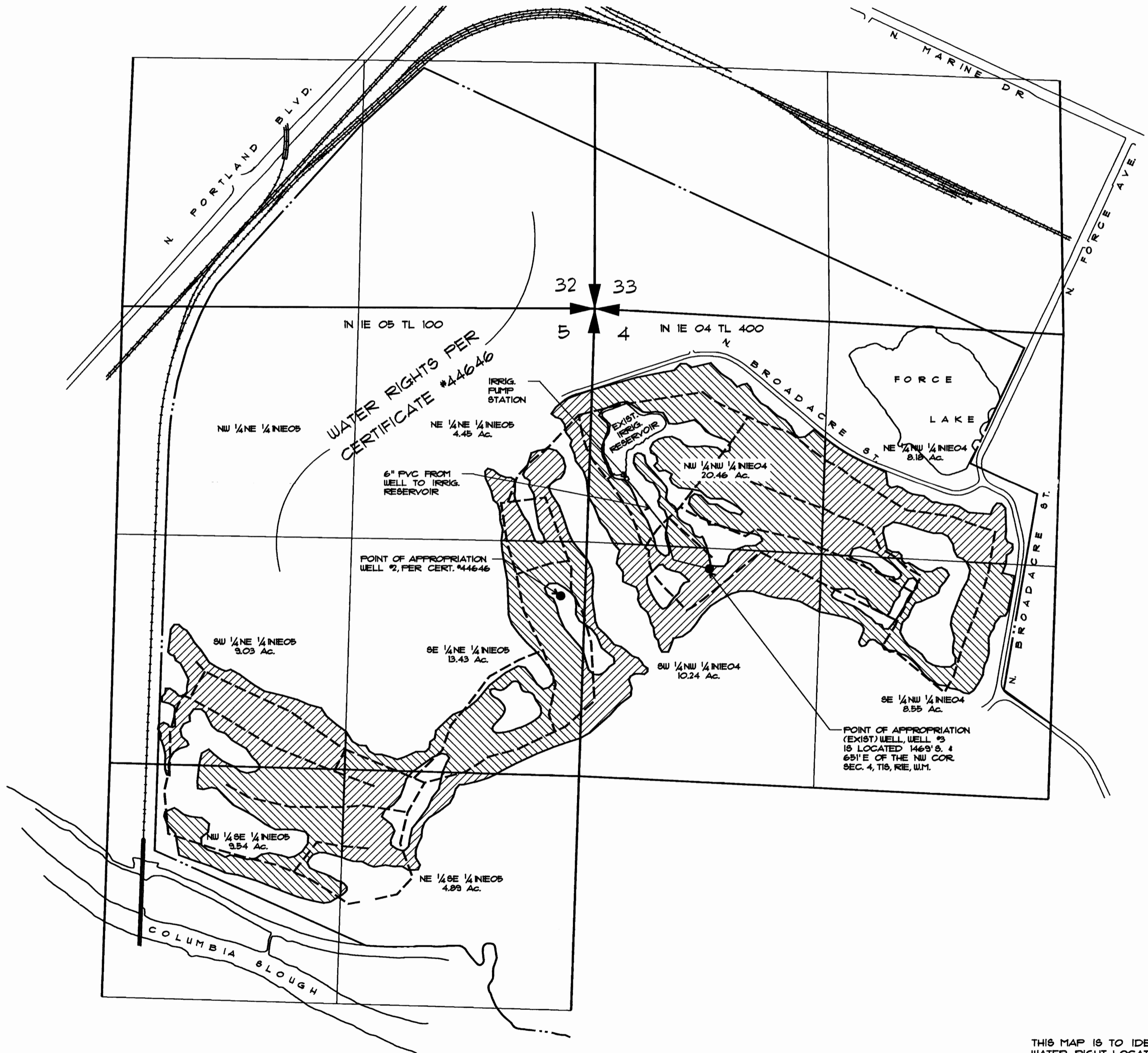

LEGEND:

- SECTION LINE
- 1/4, 1/4 SECTION LINE
- PROPERTY LINE
- IRRIGATION MAINLINE
- PROPOSED IRRIGATED AREA FROM WELL #3 (HATCHURE ANGLE CHANGES BY SECTIONAL SUBDIVISION)

PREPARED FOR:
CITY OF PORTLAND
PARKS AND RECREATION
6437 SE DIVISION ST.
PORTLAND, OR 97206
BY: DAN A. BUTTS, CURE
(503) 823-1607

THIS MAP IS TO IDENTIFY A PROPOSED
WATER RIGHT LOCATION. IT IS NOT TO BE
USED TO LOCATE PROPERTY BOUNDARIES.

Appendix 6-1638-1-Portland Parks and Recreation