

SNO-CAP WATER SYSTEM

APPLICATION MAP FOR A "GROUND WATER APPROPRIATION" FOR "QUASI-MUNICIPAL" USE TO PROVIDE SERVICE TO A COMBINATION OF 50 EXISTING AND FUTURE CONNECTIONS.

PRESENTLY THE SYSTEM CONSISTS OF 2 WELLS, 2 RESERVOIRS WITH A COMBINED CAPACITY OF 49,000 GALLONS AND A LOOPED DISTRIBUTION SYSTEM OF UNDERGROUND PIPE LINES.

THE SERVICE AREA IS SITUATED IN THE SOUTHWEST QUARTER OF THE SOUTHWEST QUARTER AND ALSO THE SOUTHWEST QUARTER OF THE SOUTHWEST QUARTER OF SECTION 24; AND THE NORTHWEST QUARTER AND ALSO THE WEST HALF OF THE NORTHEAST QUARTER OF SECTION 25, TOWNSHIP 14 SOUTH, RANGE 10 EAST, WILLAMETTE MERIDIAN, DESCHUTES COUNTY, OREGON, AS IDENTIFIED ON THE ADJACENT MAP.

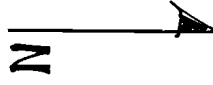

I HEREBY CERTIFY THAT THIS MAP IS A TRUE AND ACCURATE REPRESENTATION OF THE MAXIMUM AREA WHICH MAY BENEFIT FROM THIS "GROUND WATER APPROPRIATION".

SNO-CAP WATER SYSTEM

RECEIVED

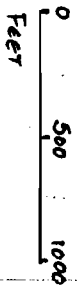

NOV - 3 1998
 WATER RESOURCES DEPT.
 SALEM, OREGON
 Application No. 6-14972
 Permit No. G-16145

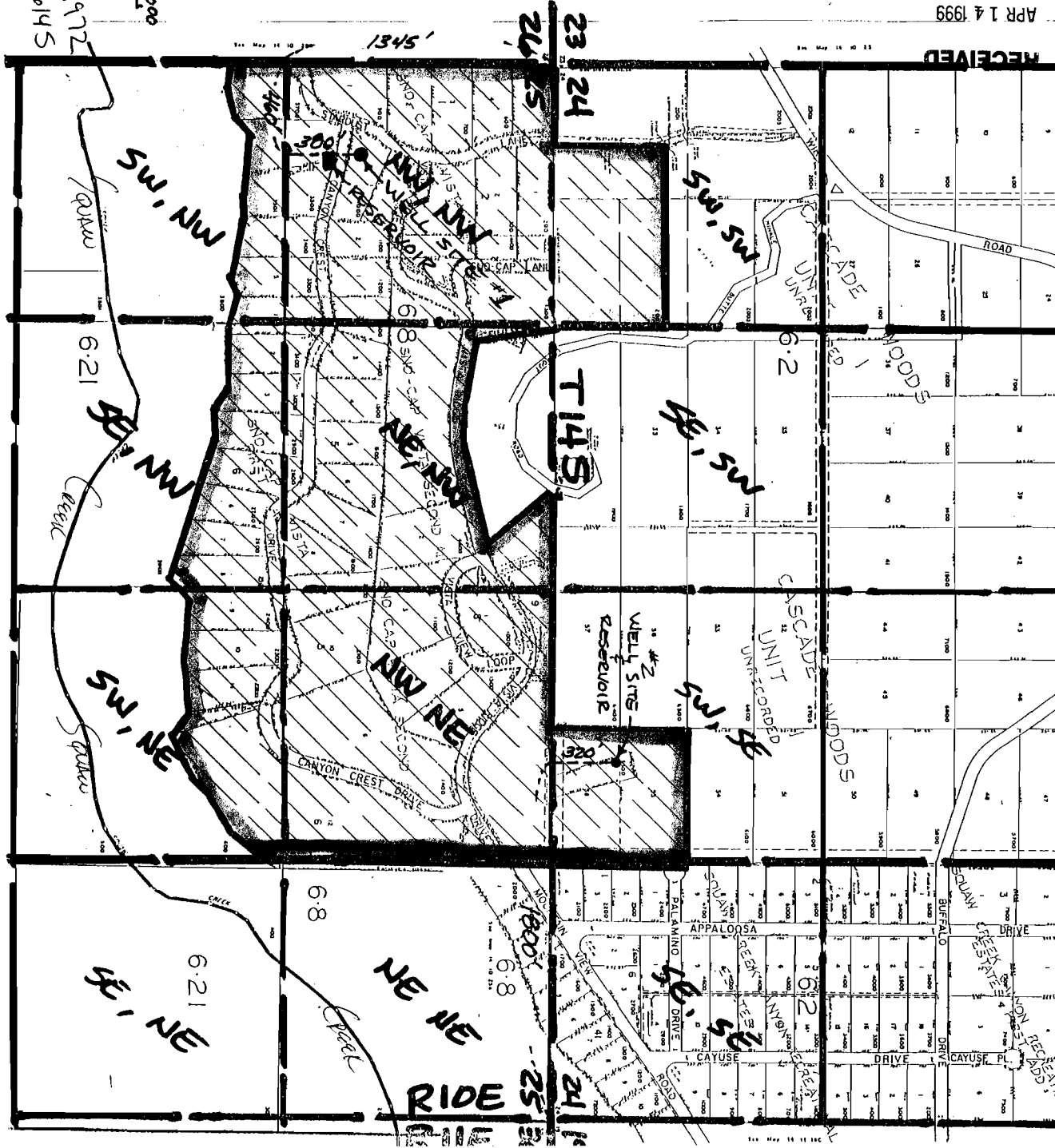

APR 14 1999
 WATER RESOURCES DEPT.
 SALEM, OREGON

RECEIVED