

# T.5S. R.4W. Section 13

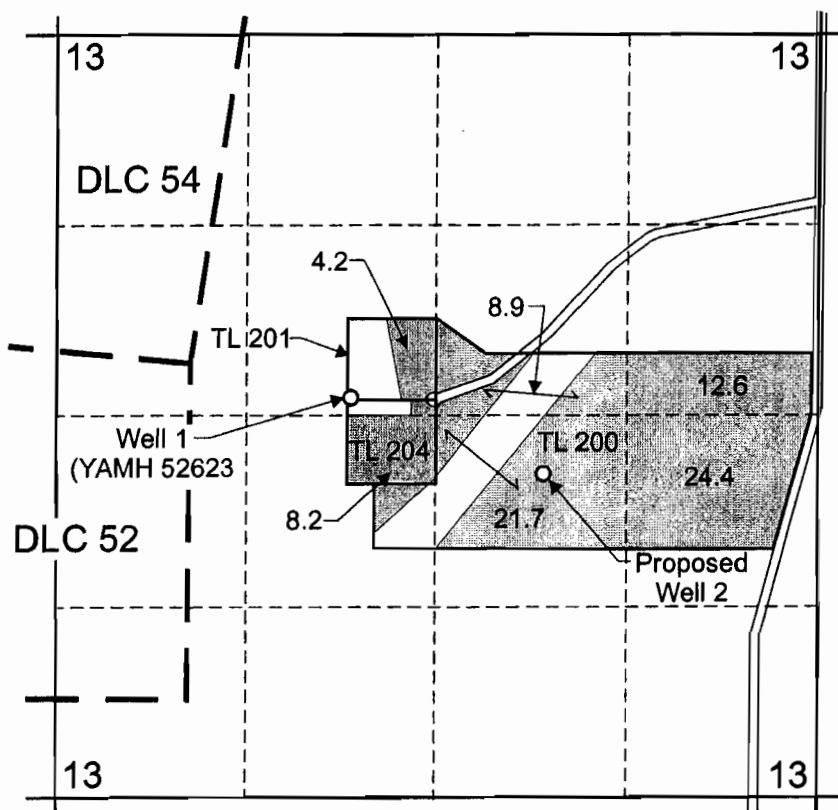

Well 1 is located 2,500 feet south and 3,250 feet west from the northeast corner of Section 13.  
 Proposed Well 2 is located 3,030 feet south and 1,900 feet west from the northeast corner of Section 13.

 Area (80.0 Acres) to be irrigated.

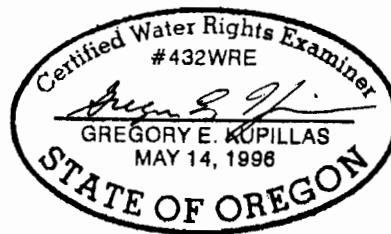
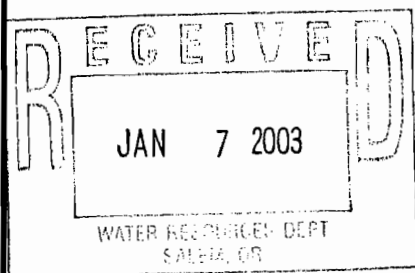

EXPIRATION DATE: 6/20/03

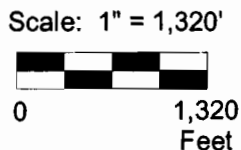

*App # 6-15964*

This map was prepared for the purpose of identifying the location of a water right only and is not intended to provide legal dimensions or location of property ownership lines.



## Water Right Application Map

Allen Methven  
 T.5S. R.4W. Sec. 13, TL 200, 201, & 204

Pacific Hydro-Geology Inc.