

ROAD

900
4.77 AC.

700
2.70 AC.

301
1.72 AC.

NE COR
FB9-155E

SW COR
DV93/501

2-13

303
1.93 AC.

1204
5.00 AC.

304
1.91 AC.

2-08

300
4.42 AC.

305
0.01 AC.

1201
10.63 AC.

800
1.28 AC.

13.6 AC
SE SE

1202
2.00 AC.

⊙ PROPOSED WELL

0 100 200 300 400

SCALE: 1" = 200'

1-10

1203
4.36 AC.

1400
0.49 AC.

1301
0.46 AC.

T 4N R 1W, Sec 18
040 (SE 1/4)
Tax Lots 1201 & 1204

1901
8.95 AC.

1200
0.19 AC.

1800
0.38 AC.

SE COR BK 60 PG 65

RECEIVED

MAY 25 2006

WATER RESOURCES DEPT
SALEM, OREGON

5-110677

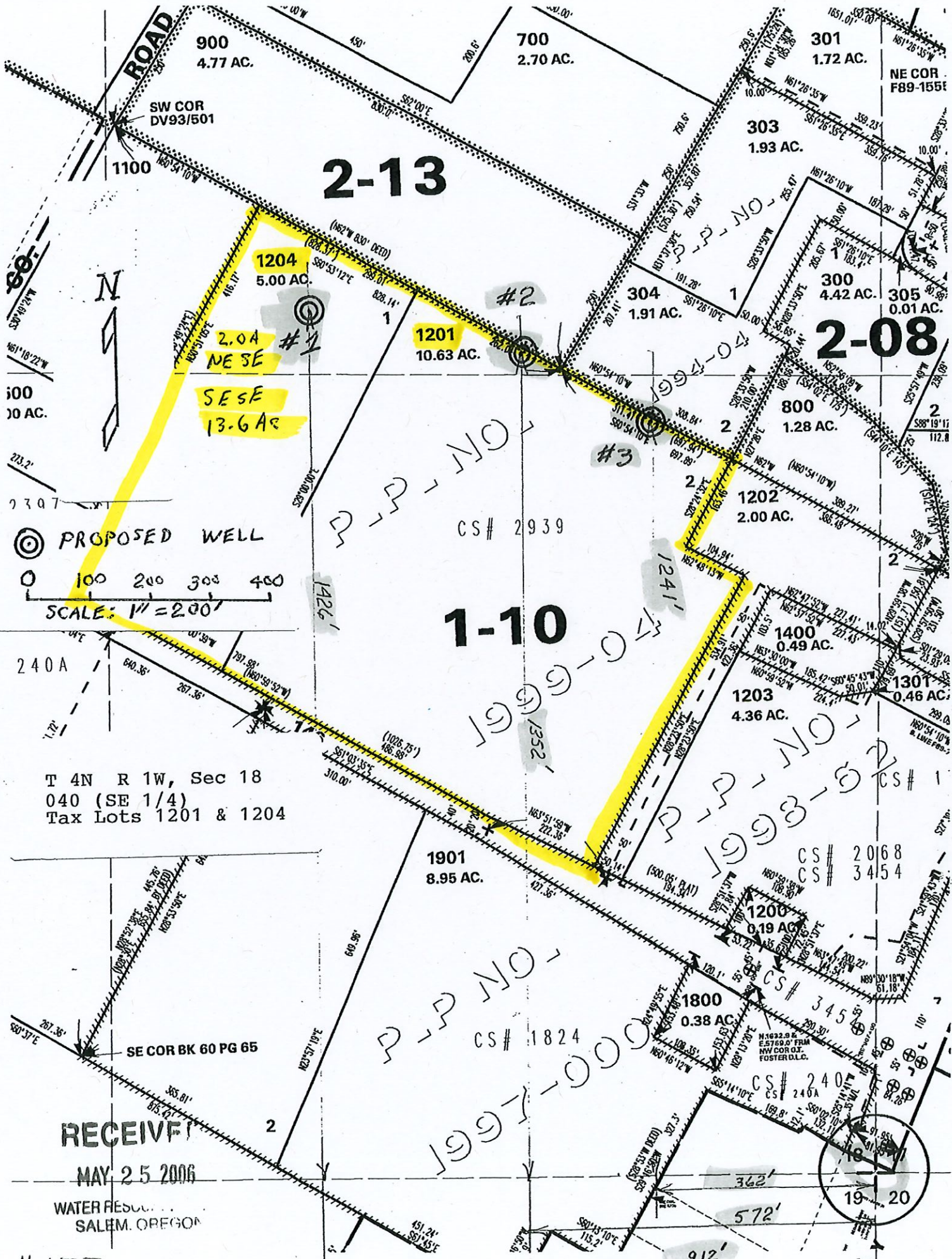

2-13

2-08

1-10

1204
5.00 AC.
2.0A
NE SE
SE SE
13.6 AC

1201
10.63 AC.

303
1.93 AC.

304
1.91 AC.

800
1.28 AC.

1202
2.00 AC.

1400
0.49 AC.

1203
4.36 AC.

1200
0.19 AC.

1800
0.38 AC.

1901
8.95 AC.

SE COR BK 60 PG 65

RECEIVED

MAY 25 2006

WATER RESOURCES DIVISION
SALEM, OREGON

T 4N R 1W, Sec 18
040 (SE 1/4)
Tax Lots 1201 & 1204

PROPOSED WELL
SCALE: 1" = 200'

3-116677



Oregon Water Resources Department Land Use Information Form

This information is needed to determine compatibility with local comprehensive plans as required by ORS 197.180. WRD will use this and other information to evaluate the water use application. THIS FORM IS NOT REQUIRED IF: 1) water is to be diverted, conveyed, and/or used only on federal lands; or 2) the application is for a water right transfer, allocation of conserved water, or exchange and all of the following apply: a) only the place of use is proposed for change, b) there are no structural changes, c) the use of water is for irrigation, and d) the use is located in an irrigation district or exclusive farm use zone.

To Be Completed By Applicant

This section must be completed by the individual or group that is filing an application with the Water Resources Department. Attach a copy of the map from the application to this form.

A. Applicant

Name: Quintin D. Peasley
 Address: 19978 Highway 213
 City: Oregon City State: OR Zip: 97045 Day Phone: 503-358-7631

B. Land and Location

Please provide information as requested below for all tax lots on or through which water will be diverted, conveyed, or used. Check "diverted" if water is diverted (taken) from its source on tax lot, "conveyed" if water is conveyed (transported) on tax lot, and "used" if water will be put to beneficial use on tax lot. More than one box may be checked. (Attach extra sheets as necessary.) Applicants for municipal use, or irrigation uses within irrigation districts, may substitute existing and proposed service area boundaries for the tax lot information requested below.

Tax Lot I.D.	Plan Designation (e.g. Rural Residential/RR-5)	Water to be: (check all that apply)			Proposed Land Use
4N1WSec18-040-1201	RR-5	<input checked="" type="checkbox"/> Diverted	<input checked="" type="checkbox"/> Conveyed	<input checked="" type="checkbox"/> Used	Farm irrigation
4N1WSec18-040-1204	RR-5	<input checked="" type="checkbox"/> Diverted	<input checked="" type="checkbox"/> Conveyed	<input checked="" type="checkbox"/> Used	Farm irrigation
		<input type="checkbox"/> Diverted	<input type="checkbox"/> Conveyed	<input type="checkbox"/> Used	
		<input type="checkbox"/> Diverted	<input type="checkbox"/> Conveyed	<input type="checkbox"/> Used	
		<input type="checkbox"/> Diverted	<input type="checkbox"/> Conveyed	<input type="checkbox"/> Used	

List counties and cities where water is proposed to be diverted, conveyed, or used. Columbia County

C. Description of Proposed Use

Indicate the type of application to be filed with the Water Resources Department.

Water Use Permit Water Right Transfer Allocation of Conserved Water Exchange

Indicate the intended use of water and describe the key characteristics of the project.

Commercial Industrial Instream Irrigation
 Municipal Quasi-municipal Domestic (indicate number of households) 2 now, 3
 Other _____

Briefly describe: _____ if county approves additional tax lot
2 and possibly 3 tax lots will be irrigated: blue berries, corn and pasture grass

Indicate the source of the water to be used.

Reservoir/Pond Ground Water Surface Water _____

Indicate the estimated quantity of water the use will require: 0.2 CFS GPM Acre-Feet (source)

Last revised: 04/06/04

Receipt for Request for Land Use Information

State of Oregon
 Water Resources Department
 725 Summer Street NE, Suite A
 Salem, OR 97301-1271
 (503) 986-0900

RECEIVED
 MAY 25 2006
 WATER RESOURCES DEPT
 SALEM, OREGON

G-116077