

# T 25 S, R 30 E, WM T 26 S,

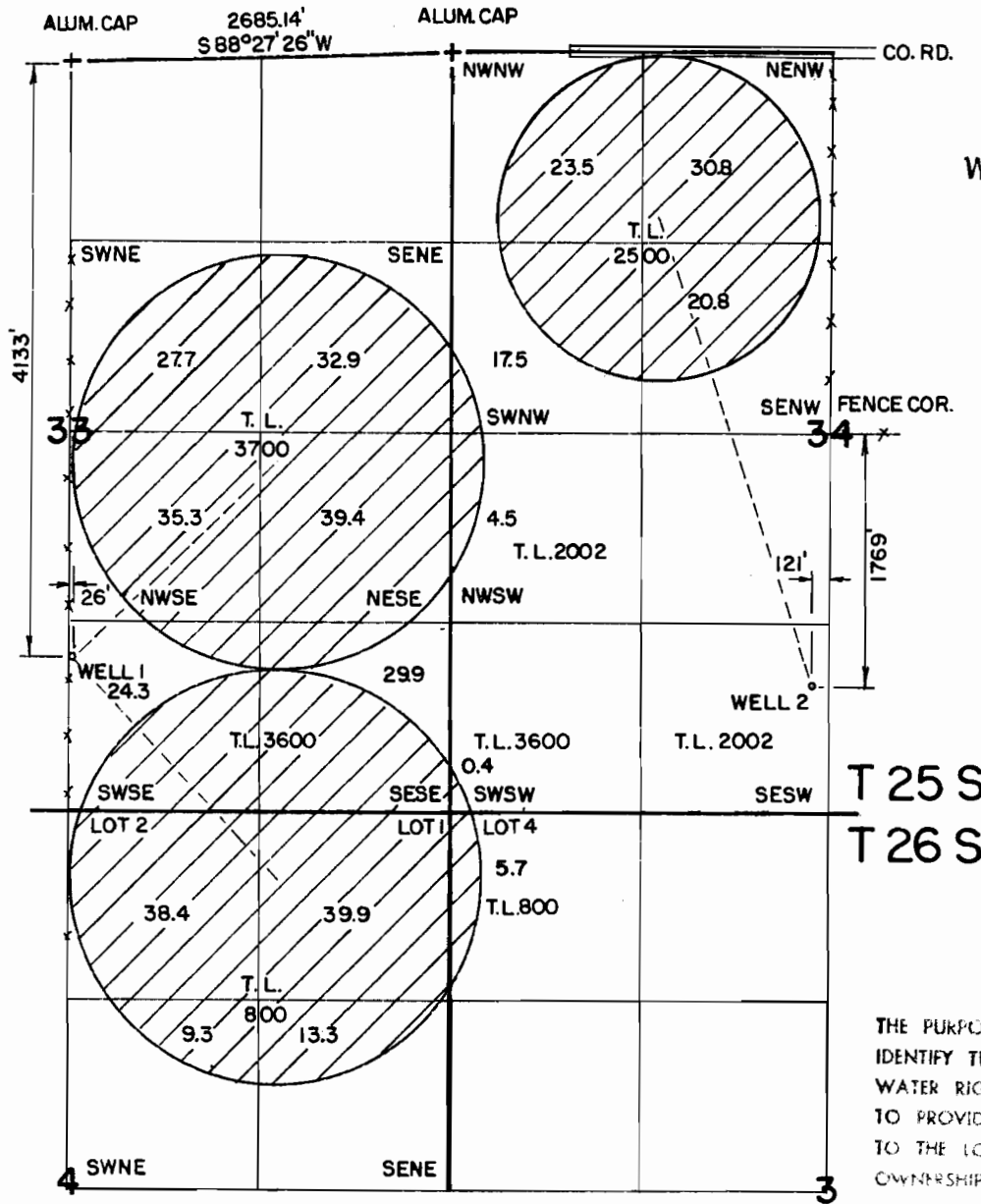

THE PURPOSE OF THIS MAP IS TO IDENTIFY THE LOCATION OF THE WATER RIGHT. IT IS NOT INTENDED TO PROVIDE INFORMATION RELATIVE TO THE LOCATION OF PROPERTY OWNERSHIP

Application G-16460

<p>REGISTERED PROFESSIONAL LAND SURVEYOR</p> <p><i>Chris T. Palmer</i></p> <p>OREGON SEPTEMBER 23, 1977 CHRIS T. PALMER 1296</p> <p>RENEW 1-1-2007</p>	<p>RATTLESNAKE CREEK LAND &amp; CATTLE CO., LLC</p> <p>WATER RIGHT APPLICATION MAP</p>		<p>Job: 2058</p>
	<p>Scale: 4" = 1 MILE</p>	<p>Date: MAY 2005</p>	<p>Sht. No.</p>
	<p>Dsn:</p>	<p><b>MAP's</b></p> <p>M.A. PALMER &amp; SONS, INC. ENGINEERING &amp; SURVEYING 711 Ponderosa Village • Box 61 Burns, Oregon 97720</p>	<p>of 1</p>
	<p>Drn: CHRIS</p>		
<p>Ckd:</p>			

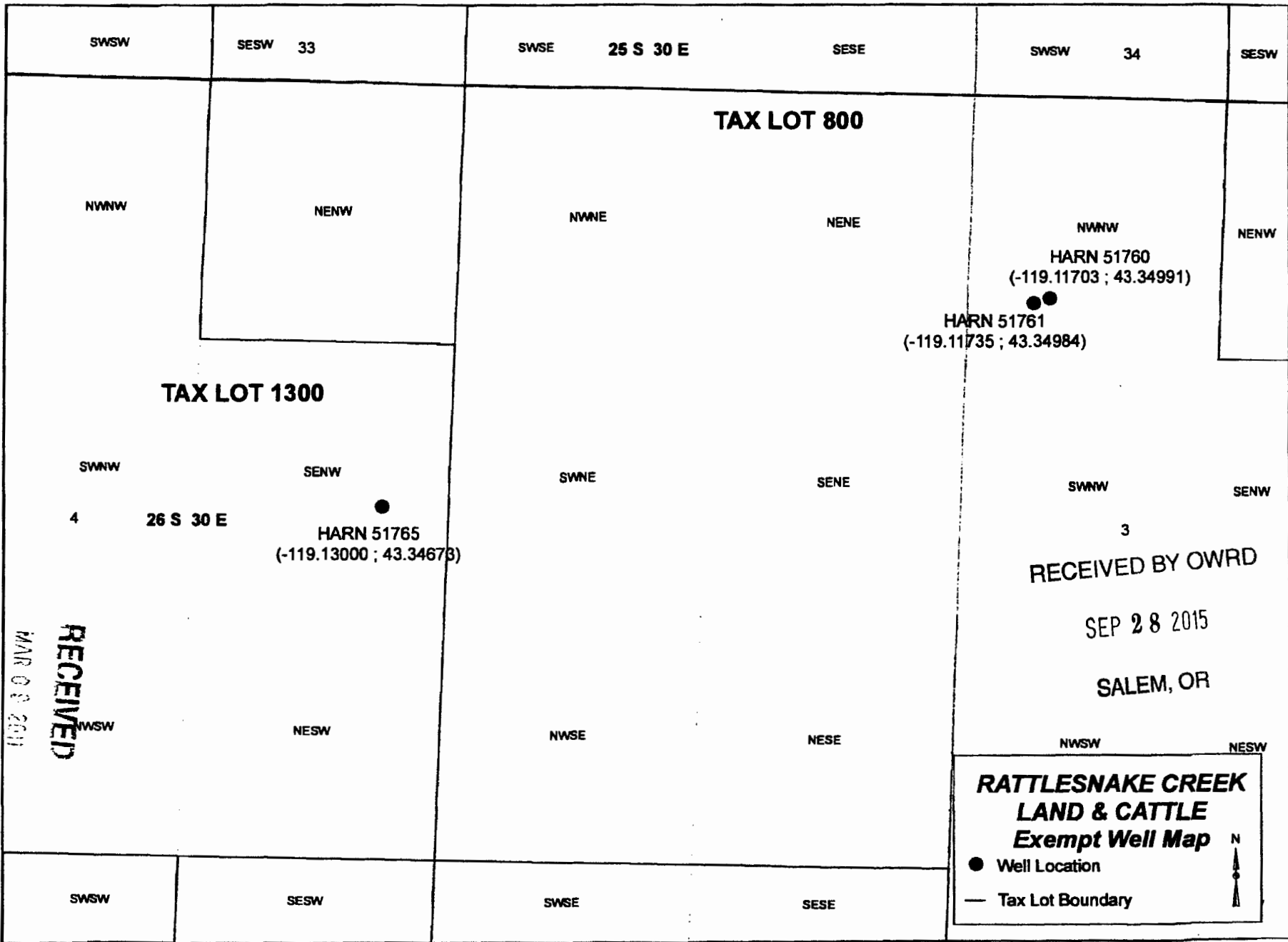

LAND OWNERS WATER RESOURCES DEPT  
 SALEM, OREGON

MAR 03 2011

RECEIVED

T 12169

# TRANSFER MAP TO ACCOMPANY APPLICATION TO ADD POINTS OF APPROPRIATION FOR RATTLESNAKE LAND & CATTLE

TAX LOTS 2500, 2501, 2600, 2700, 3300, 3600, & 3700  
IN SECTIONS 28, 29, 32, & 33, TOWNSHIP 25 SOUTH, RANGE 30 EAST, W.M. &  
TAX LOTS 700 & 800  
IN SECTIONS 3 & 4, TOWNSHIP 26 SOUTH, RANGE 30 EAST, W.M.  
HARNEY COUNTY, OREGON

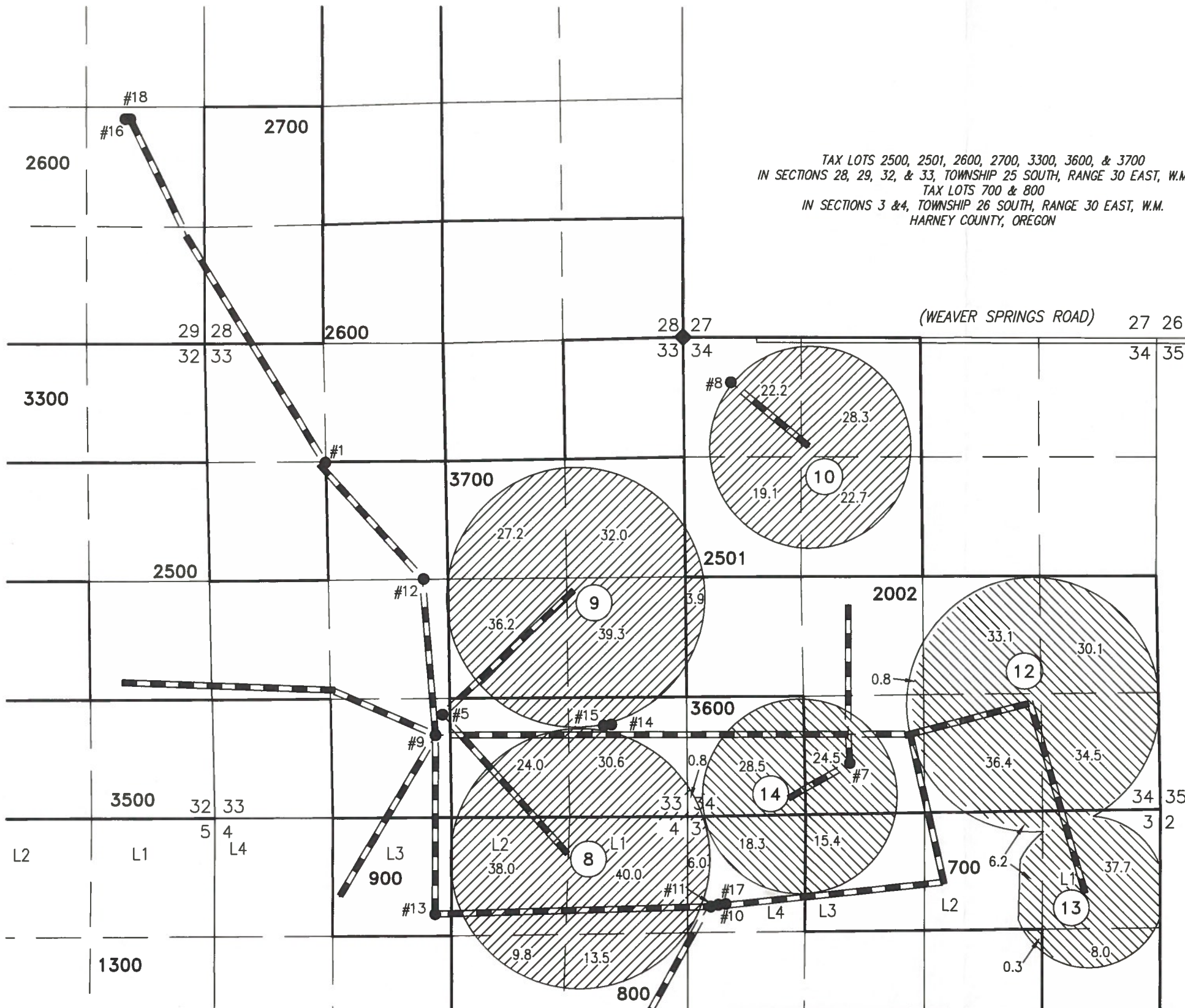

- #1  
WELL #1 (HARN 1094)  
1317' SOUTH & 1355' EAST FROM THE  
NW CORNER SECTION 33
- #5  
WELL #5 (HARN 51146)  
4195' SOUTH & 2672' WEST FROM THE  
NE CORNER SECTION 33.
- #7  
WELL #7 (HARN 51272)  
4725' SOUTH & 1877' EAST FROM THE  
NW CORNER SECTION 34.
- #8  
WELL #8 (HARN 52223)  
502' SOUTH & 536' EAST FROM THE NW  
CORNER SECTION 34.
- #9  
WELL #9 (HARN 51448)  
4423' SOUTH & 2750' WEST FROM THE  
NE CORNER SECTION 33.
- #10  
WELL #10 (HARN 51765)  
6310' SOUTH & 415' EAST FROM THE  
NW CORNER SECTION 34.
- #11  
WELL #11 (HARN 51760)  
6340' SOUTH & 330' EAST FROM THE  
NW CORNER SECTION 34.
- #12  
WELL #12 (HARN 51817)  
2690' SOUTH & 28900' WEST FROM THE  
NE CORNER SECTION 33.
- #13  
WELL #13 (HARN 51445)  
6415' SOUTH & 2745' WEST FROM THE  
NE CORNER SECTION 33.
- #14  
WELL #14 (HARN 51871)  
4314' SOUTH & 870' WEST FROM THE  
NE CORNER SECTION 33.
- #15  
WELL #15 (HARN 51970)  
4314' SOUTH & 920' WEST FROM THE  
NE CORNER SECTION 33.
- #16  
WELL #16 (HARN 52121)  
1200' NORTH & 900' WEST FROM THE  
SE CORNER SECTION 29.
- #17  
WELL #17 (HARN 52154)  
6310' SOUTH & 440' EAST FROM THE  
NW CORNER SECTION 34.
- #18  
WELL #18 (HARN 52170)  
1200' NORTH & 850' WEST FROM THE  
SE CORNER SECTION 29.

SCALE 4" = 1 MILE

— BURIED 6 OR 8 INCH STEEL PIPE

① OWNER'S PIVOT NUMBER

THIS MAP IS FOR THE PURPOSE OF LOCATING A WATER  
RIGHT ONLY AND HAS NO INTENT TO PROVIDE LEGAL  
DIMENSIONS OR THE LOCATION OF PROPERTY LINES.

393.6 ACRES PRIMARY  
IRRIGATION FROM CERTIFICATE  
89122, AS SHOWN

273.8 ACRES PRIMARY  
IRRIGATION FROM CERTIFICATE  
90456, AS SHOWN

PROJECT No. 15-001

PREPARED AT THE REQUEST OF:  
RATTLESNAKE LAND & CATTLE  
524 HIGHWAY 20 N  
HINES, OR 97738

**ALL POINTS ENGINEERING  
& SURVEYING, INC.**

P.O. BOX 767  
TERREBONNE, OREGON 97760  
(541) 548-5833  
Scott@APEandS.com  
www.APEandS.com

Certified Water Right Examiner  
#51324 WRE  
  
Scott D. Montgomery  
May 21, 2001

RECEIVED BY STATE OF OREGON

SEP 28 2015 RENEWAL DATE: 12/31/2016

T 12169

SALEM, OR