

T24 S, R 33 E, WM

Tax Lot # 6903

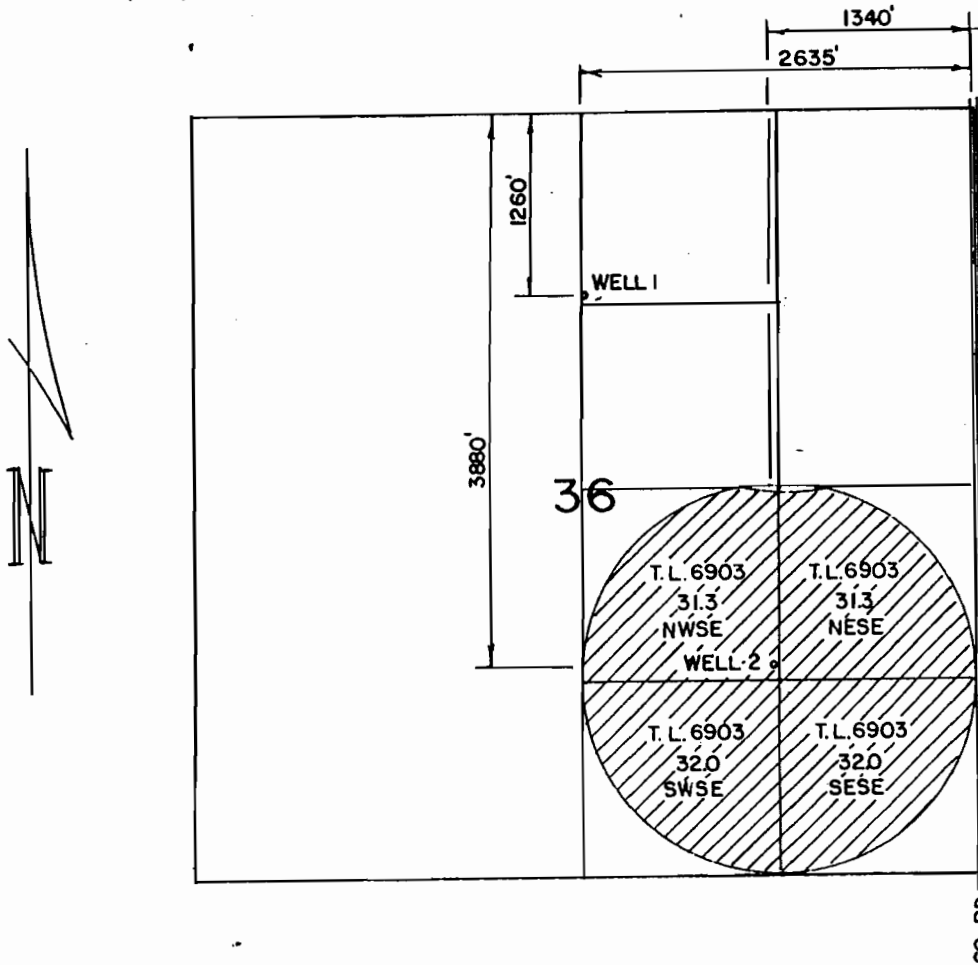

WELL 1 - PERMIT G-11230
 WELL 2 - ~~ADDITIONAL~~ POINT OF APPROPRIATION
 FOR THIS APPLICATION

THE PURPOSE OF THIS MAP IS TO IDENTIFY THE LOCATION OF THE WATER RIGHT. IT IS NOT INTENDED TO PROVIDE INFORMATION RELATIVE TO THE LOCATION OF PROPERTY OWNERSHIP.

RECEIVED
 JAN 11 2006
 WATER RESOURCES DEPT
 SALEM, OREGON

RECEIVED
 FEB 25 2005
 WATER RESOURCES DEPT
 SALEM, OREGON

~~T-9875~~



RENEW 1-1-2005

TOM MAUPIN
 WATER RIGHT ~~PERMIT~~ APPLICATION

Scale: 4" = 1 MILE	Date: NOV. 2004	Job: 2221
Dsn:	 M.A. PALMER & SONS, INC. ENGINEERING & SURVEYING 711 Ponderosa Village • Box 61 Burns, Oregon 97720	Sht. No.
Drn: CHRIS		of 1
Ckd:		

app no G-16597