

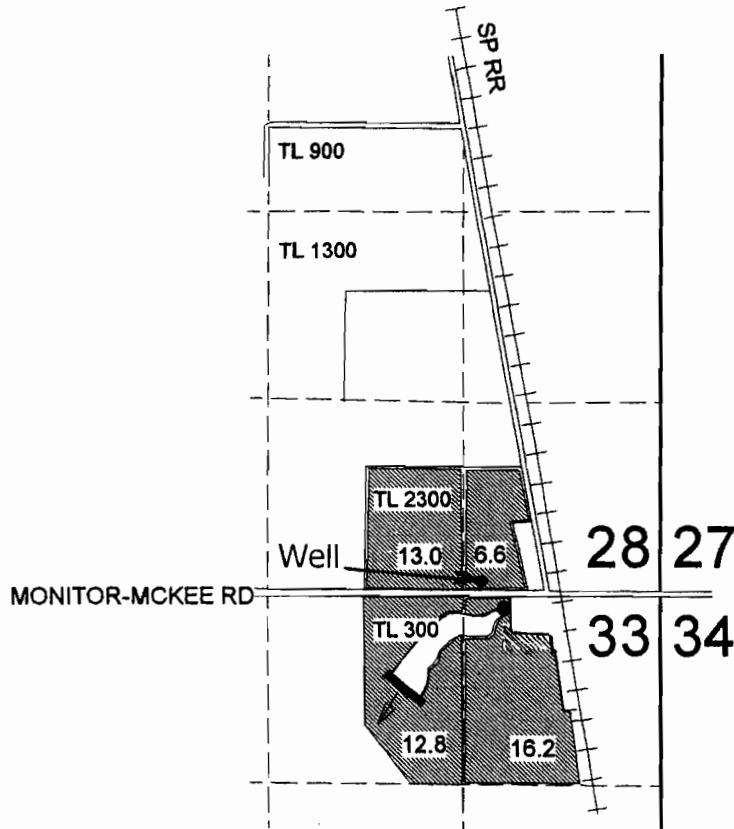

APPLICATION MAP

T 5 S R 1 W Sections 28 and 33

FESSLER FAMILY LLC
WOODBURN NURSERY AND AZALEAS INC.



Well: 70' N & 1200' W of the
SE corner section 28

 Nursery Use

4" = 1 mile

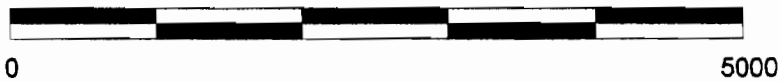

RECEIVED

DEC 12 2005

WATER RESOURCES DEPT
SALEM, OREGON



Don Knauer Consulting
PO Box 5416
Salem OR 97304
503-585-8474

app no G-16581

PERMIT AMENDMENT APPLICATION MAP
 Application G-16581 Permit G-16172
 IN THE NAME OF FESSLER FAMILY LLC

T 5 S, R 1 W, W.M. Section 28 & 33

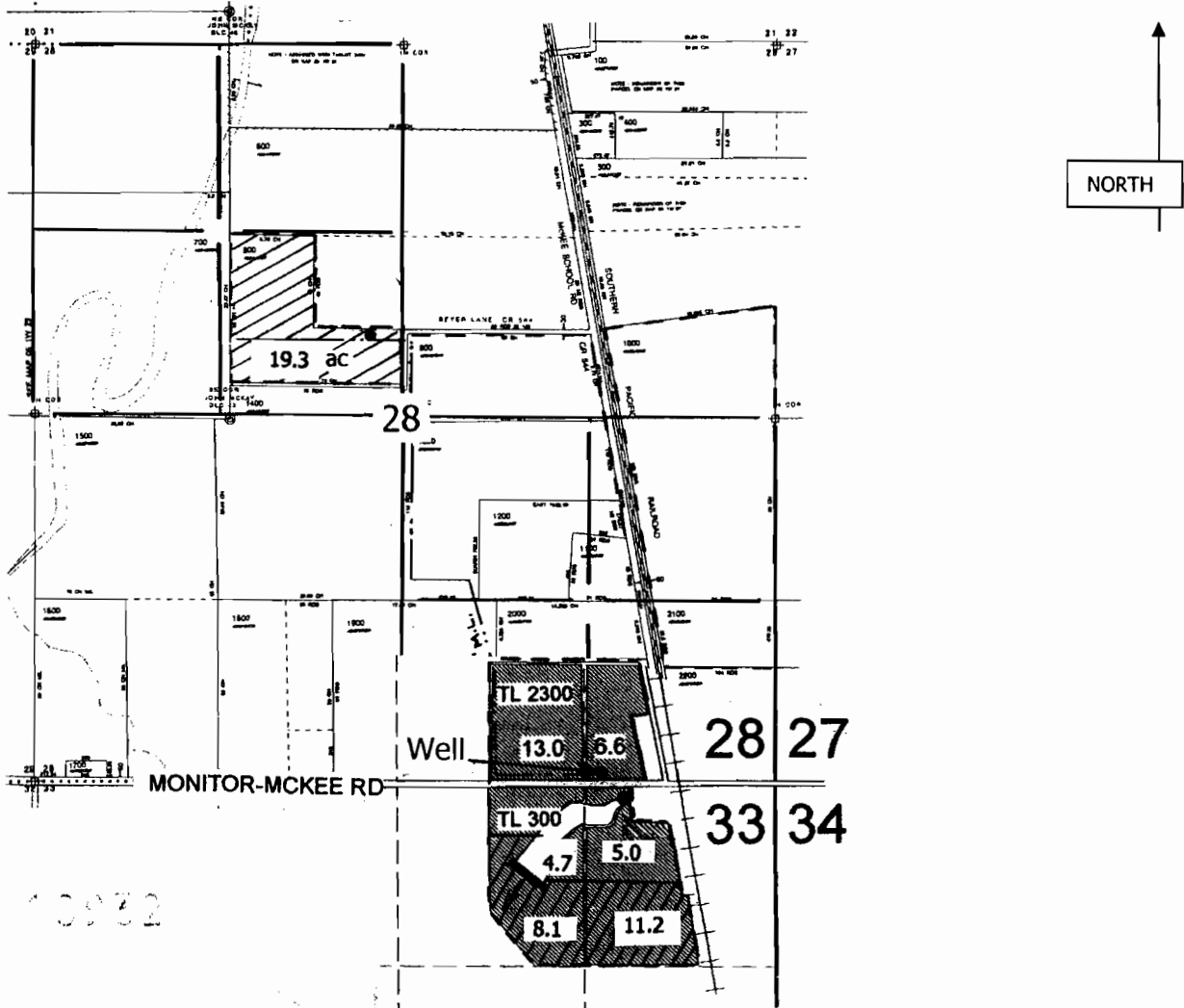

T 5 S R 1 W



Well: 70' N & 1200' W of the
 SE corner section 28

RECEIVED

JUL 28 2009

WATER RESOURCES DEPT
 SALEM, OREGON

Scale 1" = 1320'

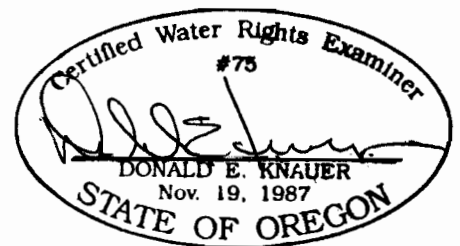

This map is not intended to provide legal
 dimensions or locations of property ownership lines .

RENEWAL DATE: 6-30-2011