

Township 37 & 38 South, Range 4W., W.M.
Jackson County Oregon

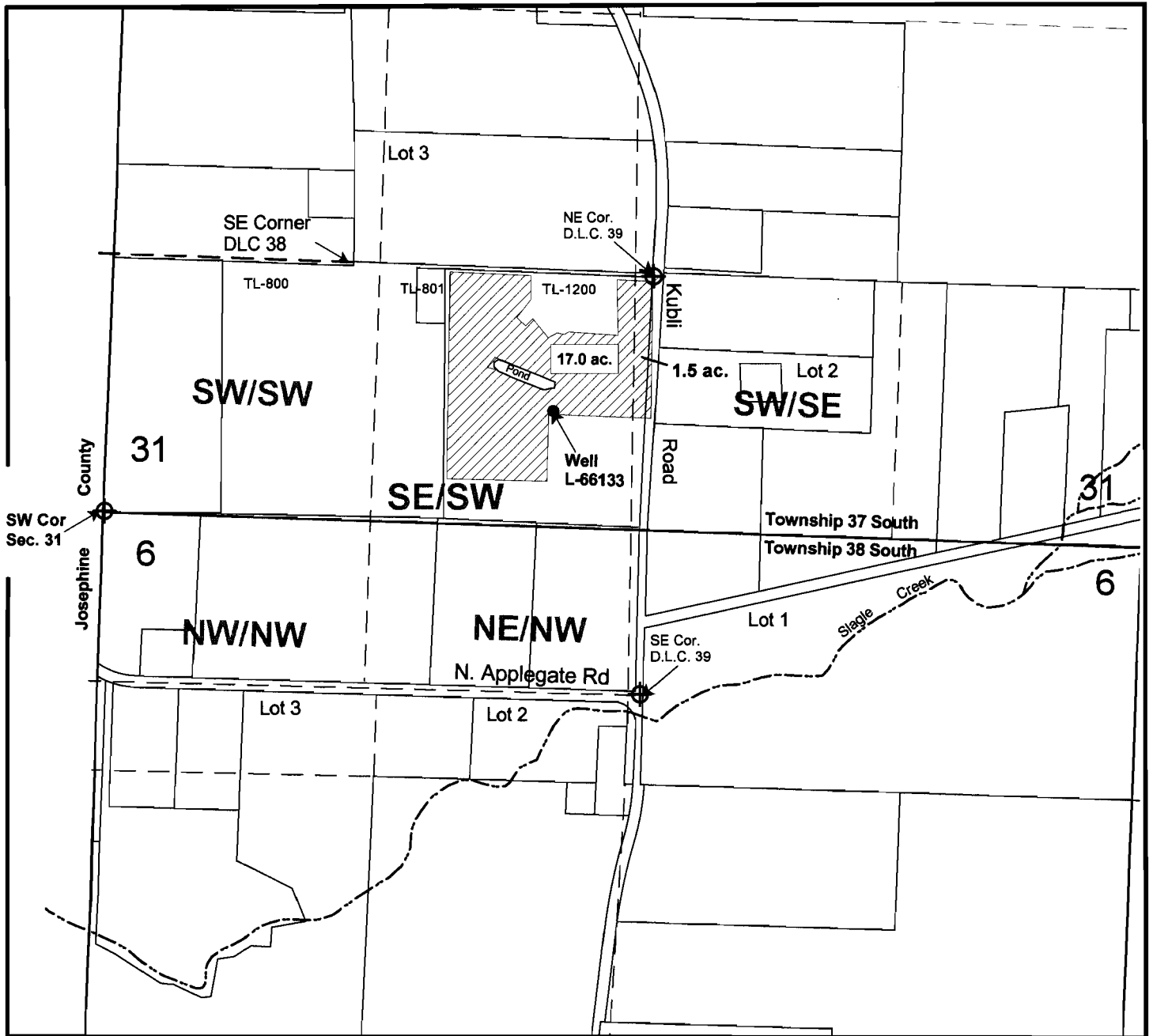

P.O.D. , A Well located 720 ft. South
and 520 ft. West from the
NE Corner of DAVIDSON DLC 39

Map to accompany water right application
For: Chris Martin
Grapeland Acquisition, LLC

Scale: 1" = 800'

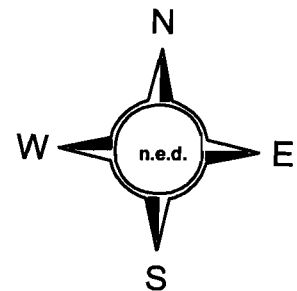

RECEIVED

MAY 18 2006

WATER RESOURCES DEPT
SALEM, OREGON

April 22, 2006

appno G-16673