

THE PURPOSE OF THIS MAP IS TO IDENTIFY THE LOCATION OF THE WATER RIGHT. IT IS NOT INTENDED TO PROVIDE INFORMATION RELATIVE TO THE LOCATION OF PROPERTY OWNERSHIP BOUNDARY LINES.

RECEIVED
APR 28 2006
WATER RESOURCES DEPT
SALEM, OREGON



SCALE: 1" = 1,320'

SEE MAP 8 6

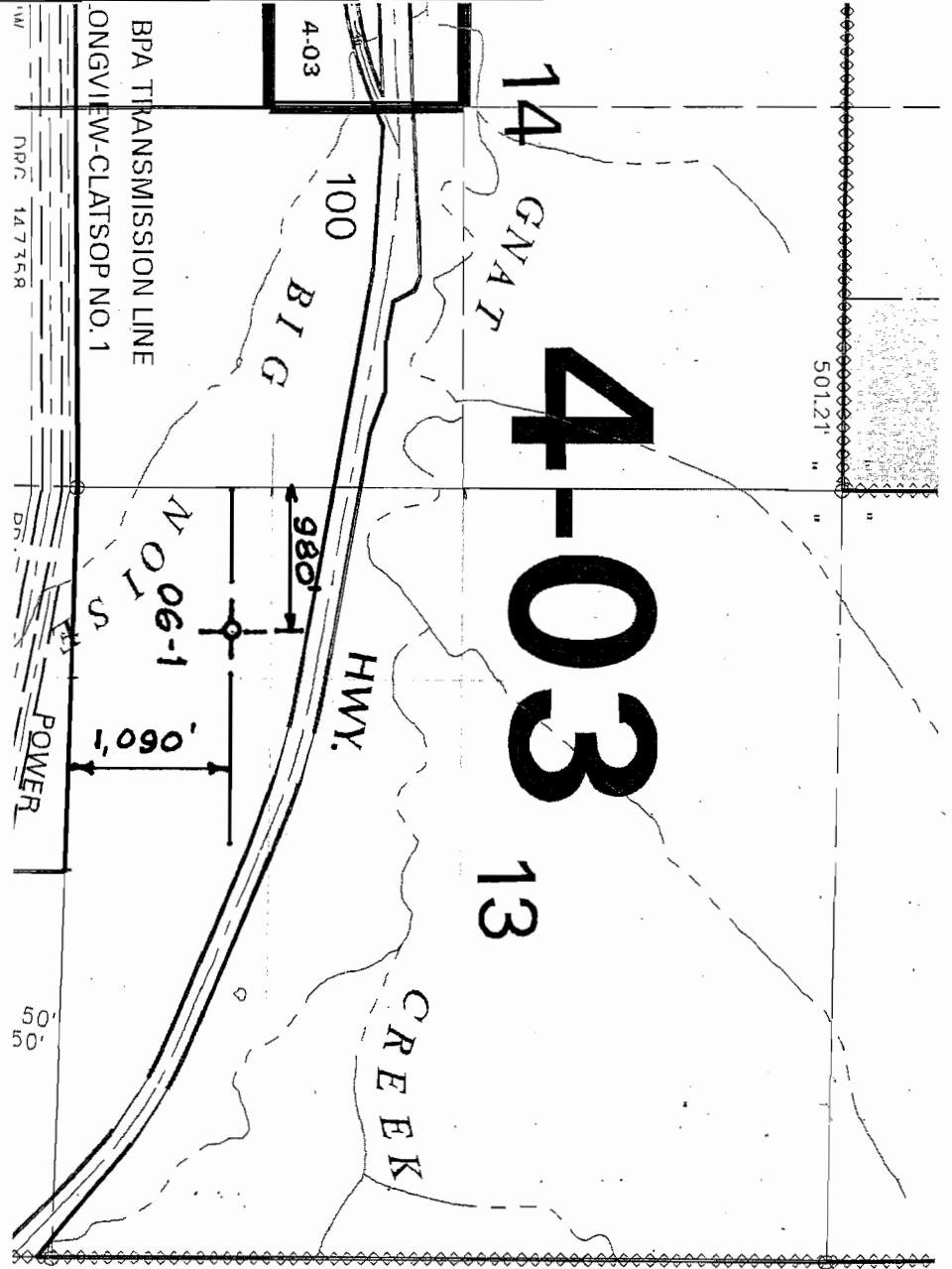

KNAPPD WATER ASSOCIATION
WELL NO. 06-1
T8N, R7W, W.M. SECT. 13

RECEIVED
MAY 15 2006
WATER RESOURCES DEPT
SALEM, OREGON

G-16671

APPNO G-16671

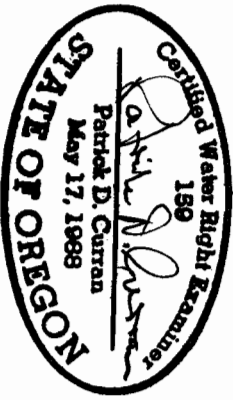

RECEIVED
MAY 15 2006
WATER RESOURCES DEPT
SALEM, OREGON

THE PURPOSE OF THIS MAP IS TO IDENTIFY THE LOCATION OF
THE WATER RIGHT. IT IS NOT INTENDED TO PROVIDE
INFORMATION RELATIVE TO THE LOCATION OF PROPERTY
OWNERSHIP BOUNDARY LINES.

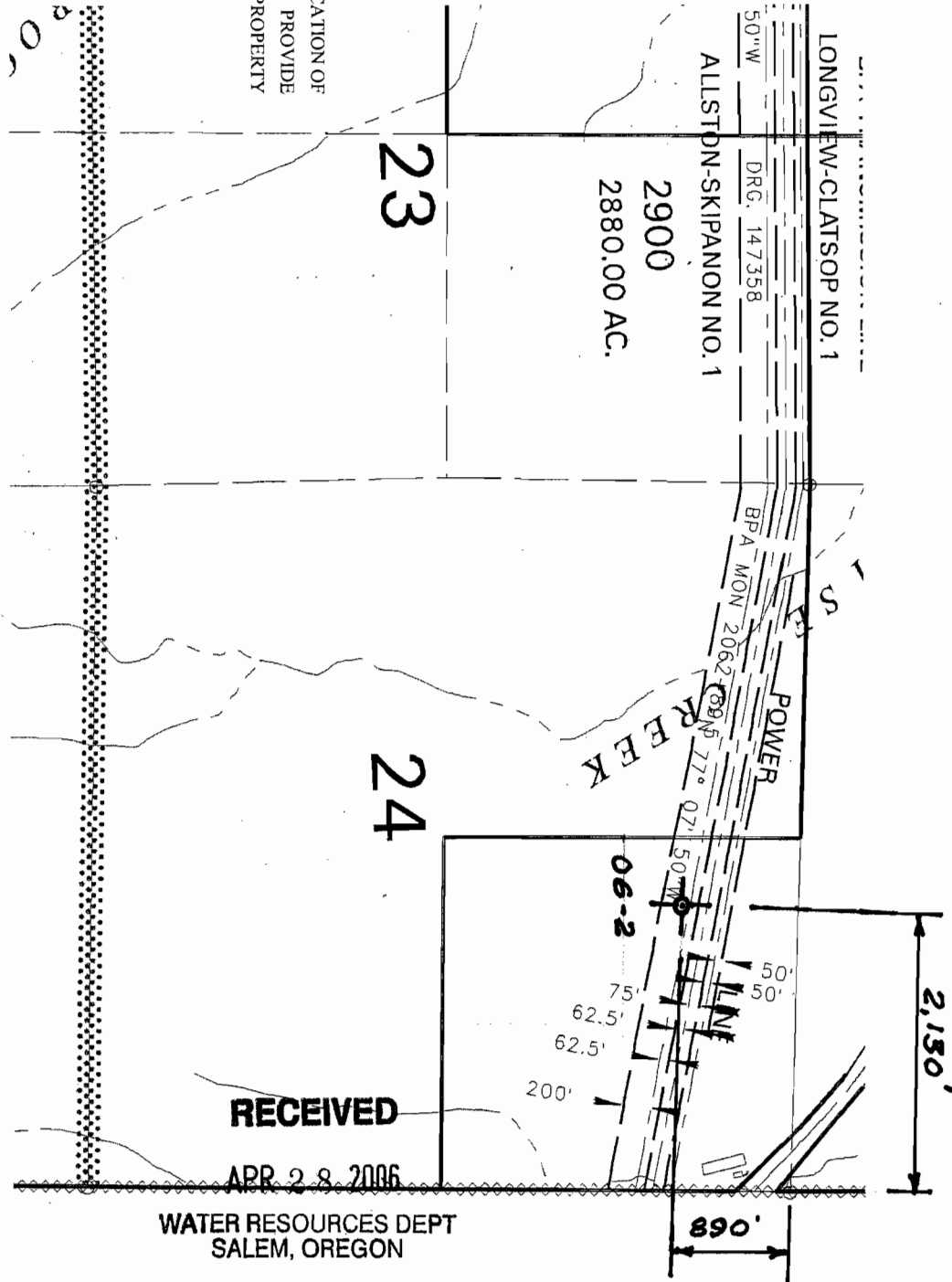

SCALE: 1" = 1,320'



KNAPPA WATER ASSOCIATION
WELL NO. 06-2
T8N, R7W, W.M. SECT. 24

RECEIVED

APR 28 2006

WATER RESOURCES DEPT
SALEM, OREGON

SEE

Application No. ~~6-12783~~ 6-16671
 Permit No. ~~611676~~

RECEIVED

MAY 17 2006

WATER RESOURCES DEPT.
 SALEM, OREGON

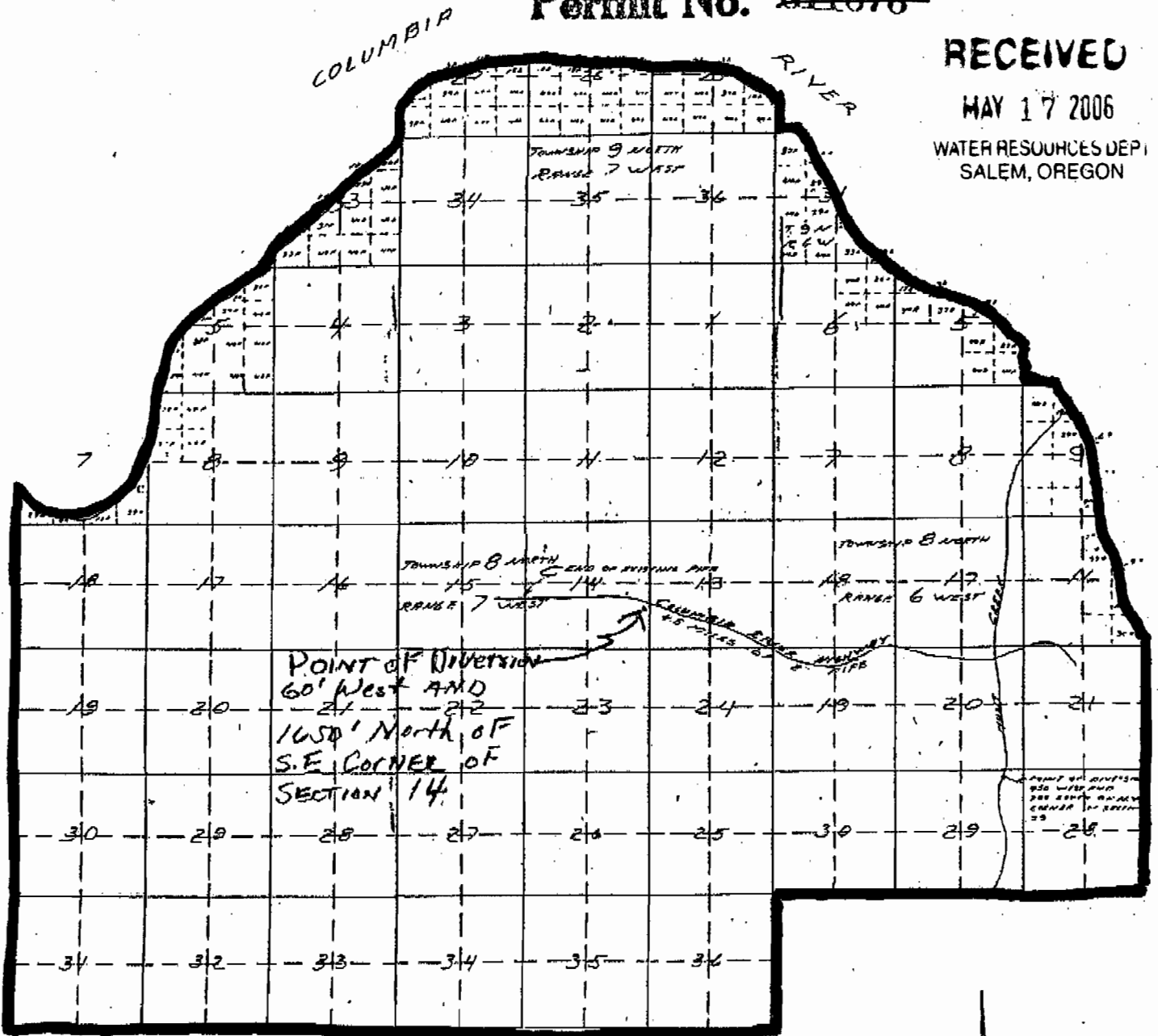

THE BOUNDARY OF THIS AREA IS TO IDENTIFY THE LOCATION OF THE WATER RIGHT. IT IS NOT INTENDED TO PROVIDE INFORMATION RELATIVE TO THE LOCATION OF PROPERTY OWNERSHIP.

APPLICATION MAP
 IN THE NAME OF
 KNAPPA WATER ASSOCIATION
 BEING A PART OF
 TOWNSHIP 8 NORTH, RANGE 6 WEST
 AND
 TOWNSHIP 9 NORTH, RANGE 7 WEST
 CLATSOP COUNTY ORE.
 SCALE 1"=2000'