

RECEIVED

OCT 01 2010

WATER RESOURCES DEPT  
SALEM, OREGON

DISCLAIMER: The purpose of the map is to identify the location of the water right. It is not intended to provide information relative to the location of property ownership lines.









0 1,320 2,640 5,280 7,920 10,560



SCALE: 1"=5,280'

LEGEND:

-  URBAN GROWTH BOUNDARY
-  URBAN AREA RESERVE
-  ROAD CENTERLINE
-  DESCHUTES RIVER
-  CITY OF BEND WATER SERVICE
-  SECTION LINES



Project #:  
Date:  
08/09/2010

T 11138

AUTHORIZED PLACE OF USE

APPLICATION G-13097, PERMIT G-16177  
APPLICATION G-13098, PERMIT G-16178  
CITY OF BEND

FIGURE

AUTHORIZED WELLS	
BEAR CREEK WELL #3	766' N & 813' W FROM THE SE CORNER OF SECTION 33, TOWNSHIP 17 SOUTH, RANGE 12 EAST
BEAR CREEK WELL #4	966' N & 733' W FROM THE SE CORNER OF SECTION 33, TOWNSHIP 17 SOUTH, RANGE 12 EAST
BEAR CREEK WELL #5	1114' N & 736' W FROM THE SE CORNER OF SECTION 33, TOWNSHIP 17 SOUTH, RANGE 12 EAST
PILOT BUTTE WELL #3	117' N & 290' E FROM THE SW CORNER OF NE1/4 OF THE NE1/4 OF SECTION 33, TOWNSHIP 17 SOUTH, RANGE 12 EAST
PILOT BUTTE WELL #4	177' N & 244' E FROM THE SW CORNER OF NE1/4 OF THE NE1/4 OF SECTION 33, TOWNSHIP 17 SOUTH, RANGE 12 EAST
PILOT BUTTE WELL #5	250' N & 316' E FROM THE SW CORNER OF NE1/4 OF THE NE1/4 OF SECTION 33, TOWNSHIP 17 SOUTH, RANGE 12 EAST

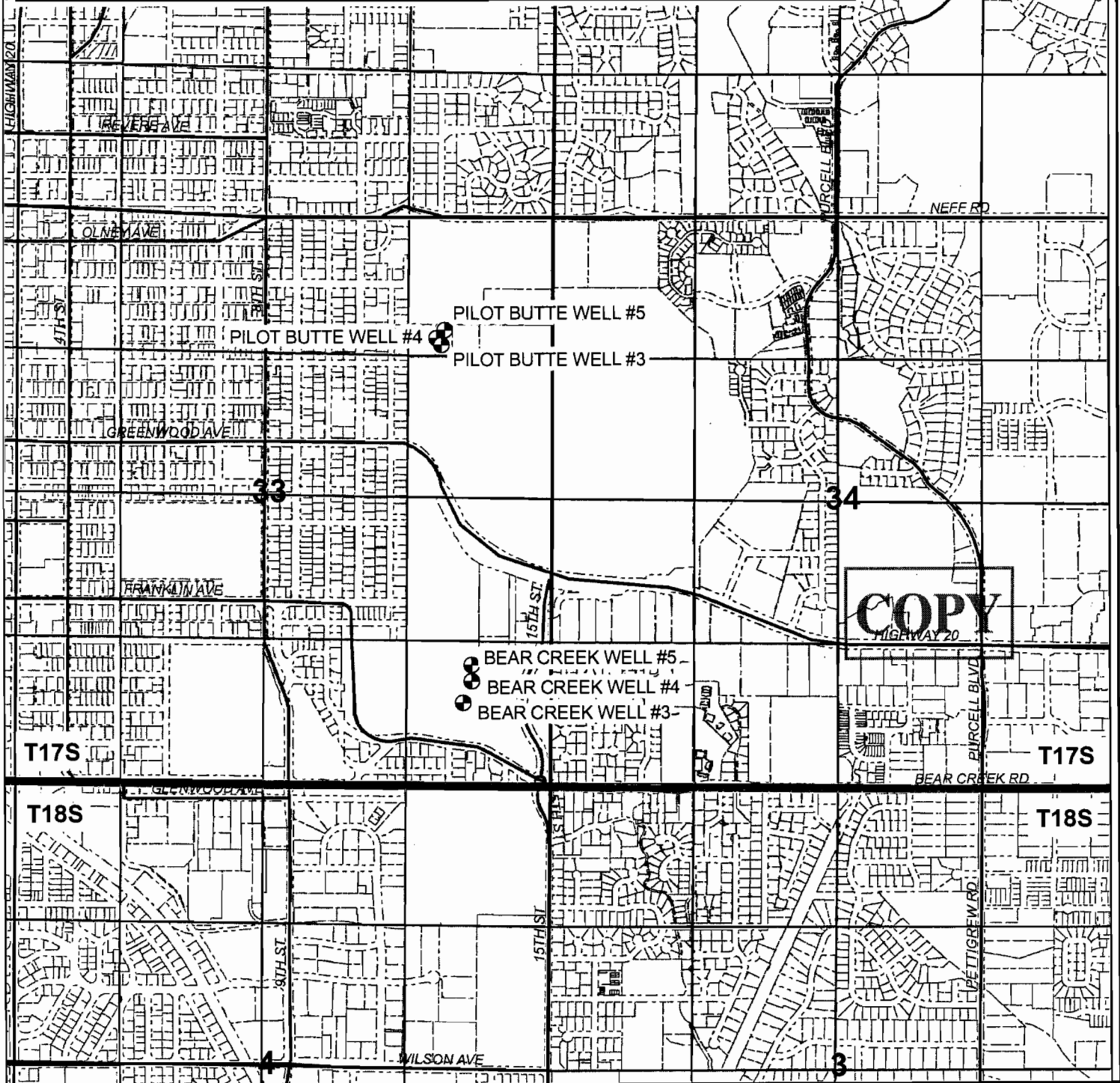

DISCLAIMER: The purpose of the map is to identify the location of the water right. It is not intended to provide information relative to the location of property ownership lines.



SCALE: 1"=1,320'

- LEGEND:**
- AUTHORIZED POA's
  - SECTION LINES
  - Taxlot
  - QTR QTR Lines
  - MAJOR ROADS

**RECEIVED**

OCT 01 2010

WATER RESOURCES DEP.  
SALEM, OREGON

T 11138



Project #:  
Date:  
08/09/2010

**AUTHORIZED POINTS OF APPROPRIATION**  
PERMITS G-16177 AND G-16178  
CITY OF BEND

FIGURE

PROPOSED WELLS  
 OUTBACK WELL #7 S85°37'0.5"W, 327.9' FROM THE NE CORNER OF NW1/4 OF SECTION 3, TOWNSHIP 18 SOUTH, RANGE 11 EAST

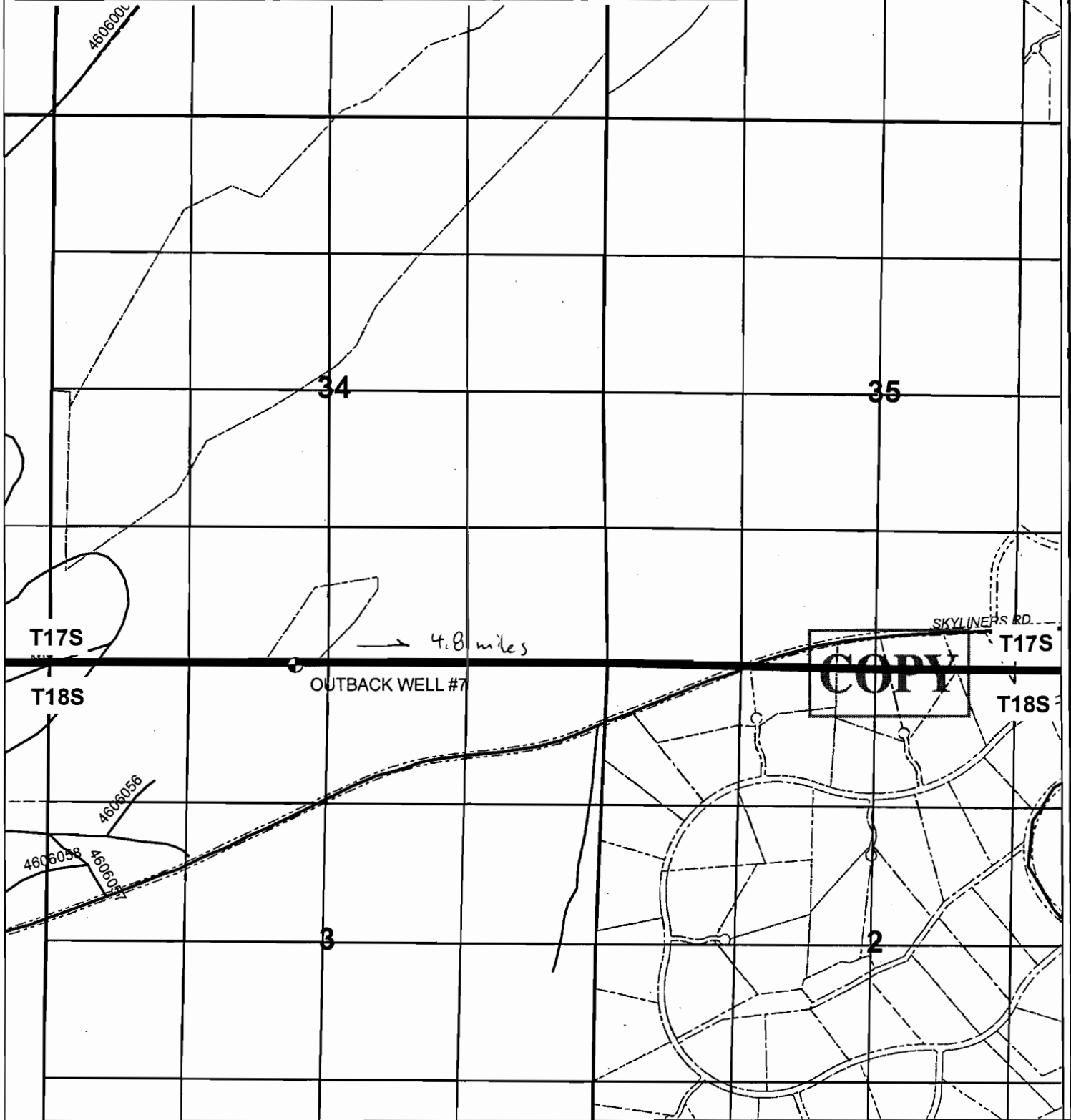

DISCLAIMER: The purpose of the map is to identify the location of the water right. It is not intended to provide information relative to the location of property ownership lines.

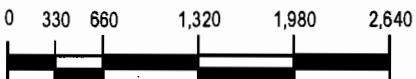

SCALE: 1"=1,320'

- LEGEND:**
- PROPOSED POA's
  - SECTION LINES
  - - - Taxlot
  - QTR QTR Lines
  - MAJOR ROADS
  - USFS ROADS

**RECEIVED**

OCT 01 2010

WATER RESOURCES DEPT T 11138  
 SALEM, OREGON



Project #:  
 Date:  
 08/09/2010

**PROPOSED POINTS OF APPROPRIATION**  
 PERMITS G-16177 AND G-16178  
 CITY OF BEND

FIGURE

PROPOSED WELLS	
SHILOH WELL #3	S01°39'08"E, 2133' FROM THE NW CORNER OF SECTION 16, TOWNSHIP 18 SOUTH, RANGE 12 EAST
HOLE 10 WELL #1	S59°42'21"W, 2752' FROM THE NE CORNER OF SECTION 20, TOWNSHIP 18 SOUTH, RANGE 12 EAST
HOLE 10 WELL #2	S59°19'20"W, 2764' FROM THE NE CORNER OF SECTION 20, TOWNSHIP 18 SOUTH, RANGE 12 EAST

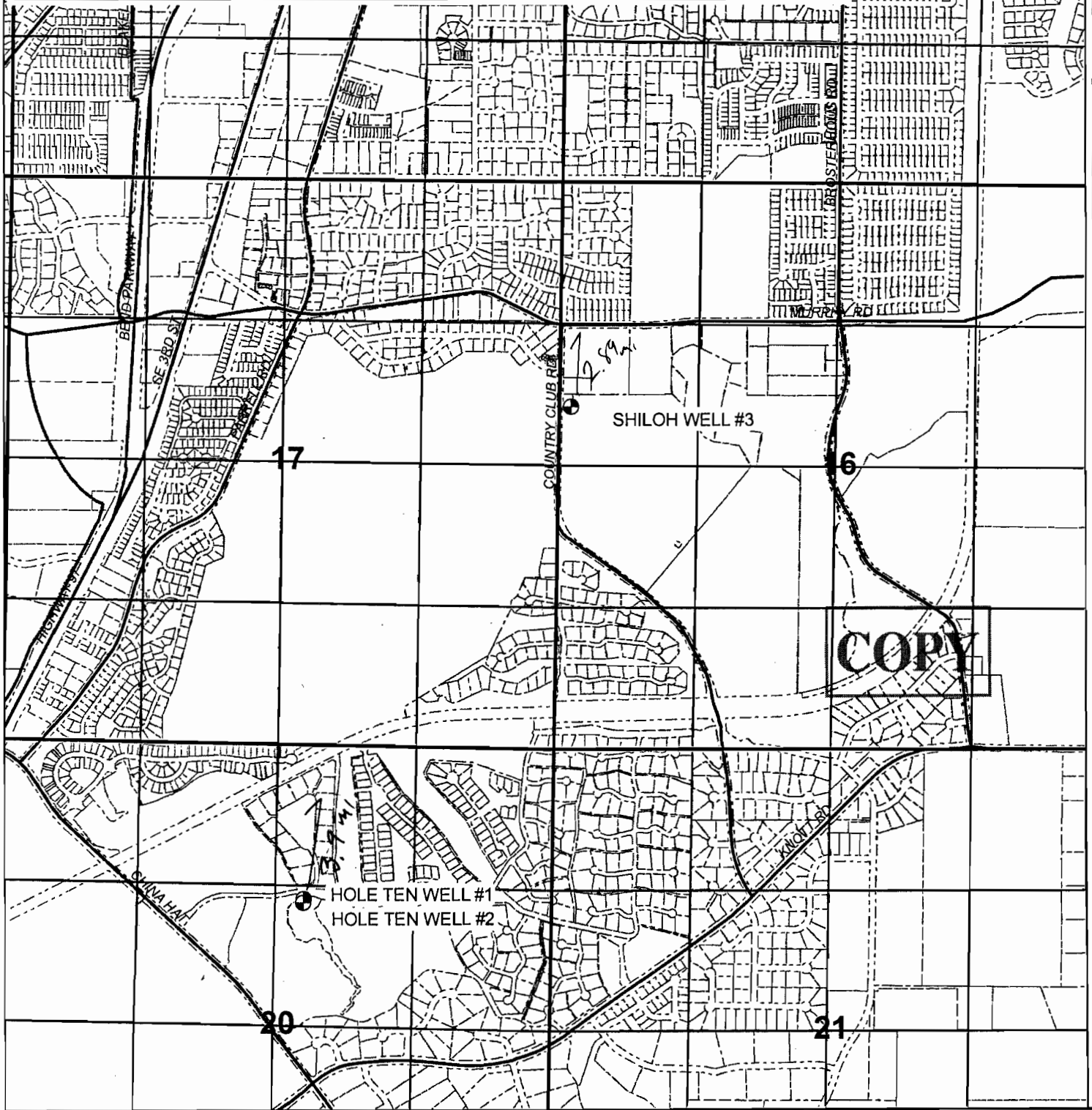

**COPY**

DISCLAIMER: The purpose of the map is to identify the location of the water right. It is not intended to provide information relative to the location of property ownership lines.

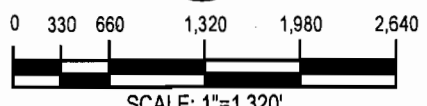

SCALE: 1"=1,320'

- LEGEND:**
- PROPOSED POA's
  - SECTION LINES
  - Taxlot
  - QTR QTR Lines
  - MAJOR ROADS

**RECEIVED**

OCT 01 2010  
 WATER RESOURCES DEPT  
 SALEM, OREGON

11738



Project #:  
 Date:  
 08/09/2010

**PROPOSED POINTS OF APPROPRIATION**  
 PERMITS G-16177 AND G-16178  
 CITY OF BEND

FIGURE