

APPLICATION MAP IN THE NAME OF

THOMAS H. DeARMOND

RECEIVED

T 4 S, R 1 W, W.M.

JAN 23 2006

WATER RESOURCES DEPT
SALEM, OREGON

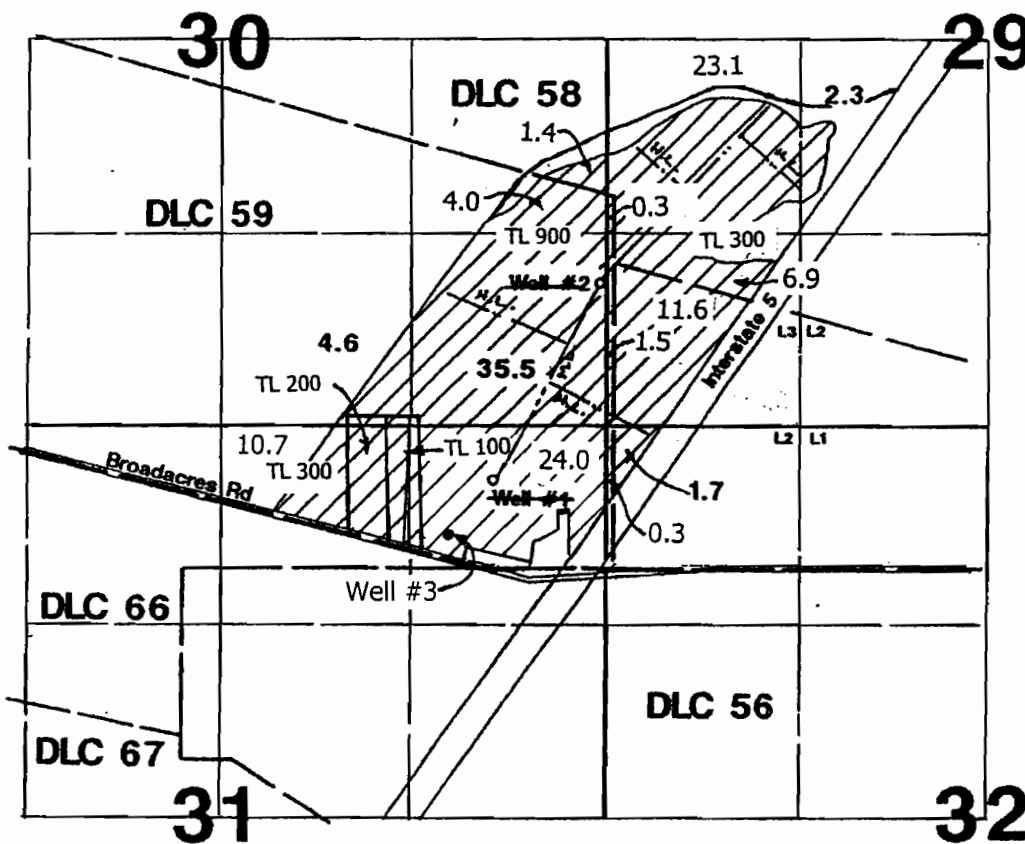
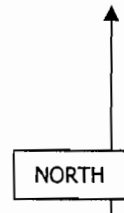

JEX
5/30/06
Well #1: ~~607' N & 812' W from the SE corner of DLC 59.~~
Well #2: ~~1000' N & 50' W from the SE corner of section 30.~~
Well #3: 200' N & 1130' W from the SE corner of DLC 59
Scale 1" = 1320'

This map is for water right purposes only.

Don Knauer Consulting
PO Box 5416
Salem Oregon 97304

app no G-116608