

**Township 4 North, Range 29 East, W.M.
NE 1/4 NW 1/4 of Section 5
UMATILLA COUNTY
Tax Lot 300**

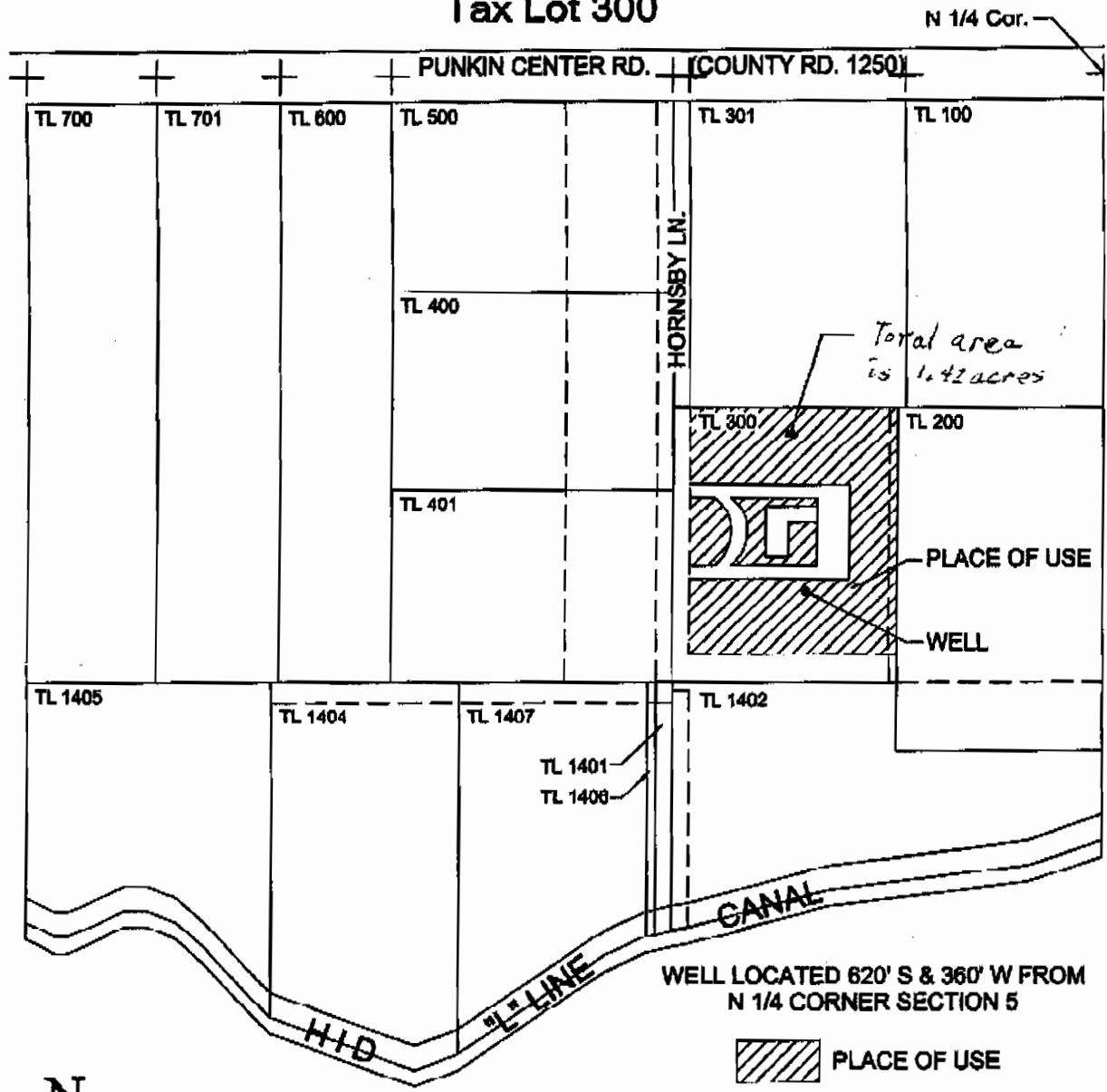

WATER RIGHT APPLICATION MAP
to
Appropriate Groundwater
in names of
PHIL AND CASSIE ANDERSON
January 2006

RECEIVED
FEB 01 2006
WATER RESOURCES DEPT
SALEM, OREGON

N
SCALE 1" = 200'

adm no G-116615
PAGE 02/02