

Township 37 & 38 South, Range 4W., W.M.  
Jackson County

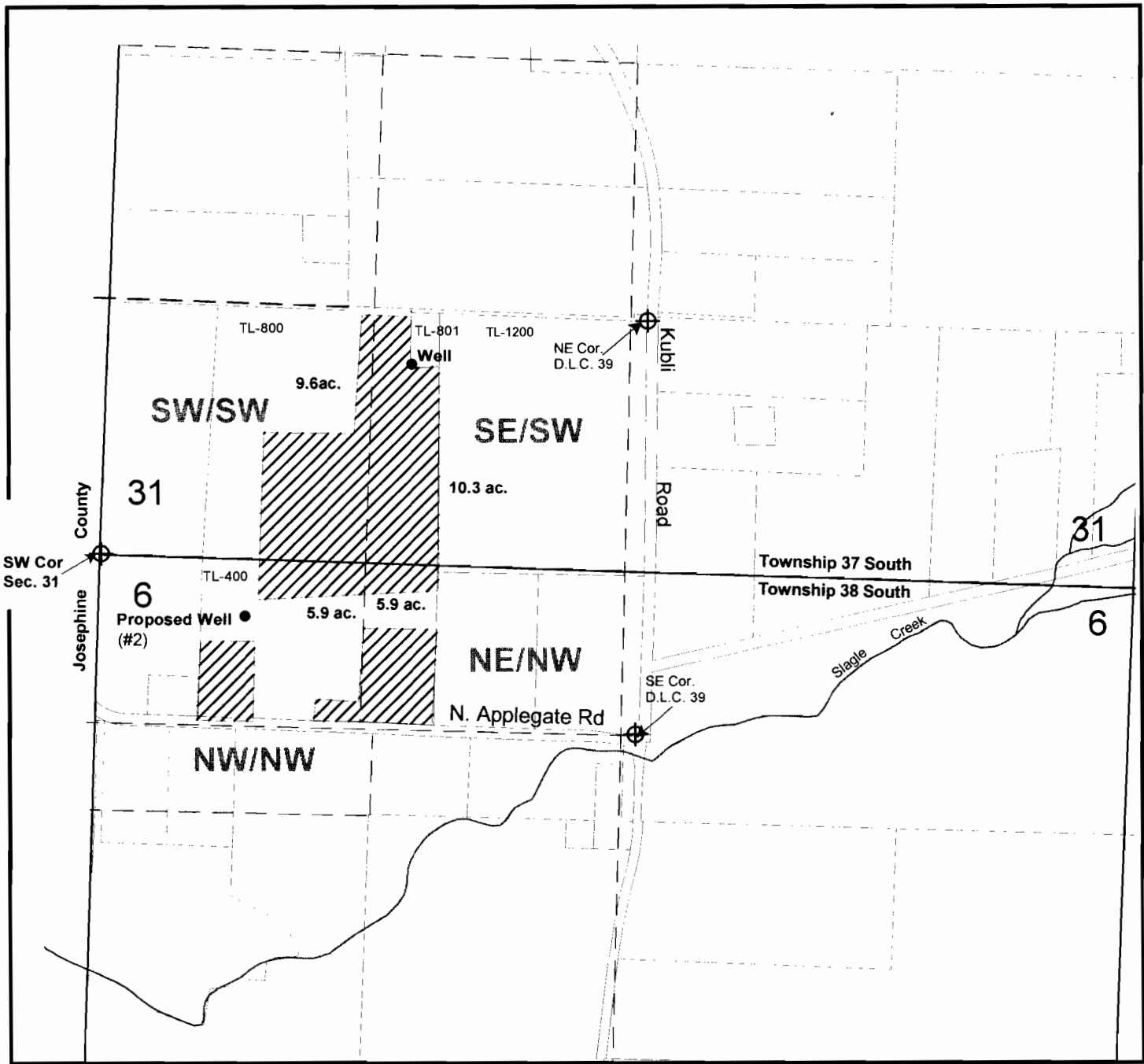

Well #1 located 1060 ft. North  
and 1610 East from the  
SW Corner of Section 31

Proposed Well (#2) - 300 ft. South  
and 770 ft. East from the  
SW Corner of Section 31

**Scale: 1" = 800'**

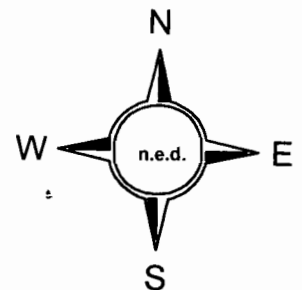

**RECEIVED**

MAR 30 2006

WATER RESOURCES DEP<sup>y</sup>  
SALEM, OREGON

March 22, 2006

Map to accompany water right application  
For: Larry W. Martin

*app no G-16647 permit no G-16184*