

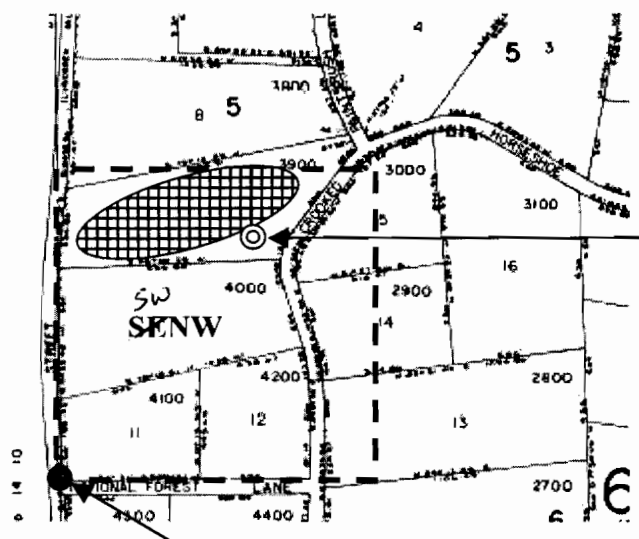





Section 33,
T14S, R10E



POD 660 feet East, 920 feet North of
center marker of West boundary of section
33, T14S, R10E

Center marker of West boundary of
section 33, T14S, R10E

Application Map for Groundwater Permit For Teresa Schnell

 Proposed Place of Use  Approximate Well Location  Approximate Marker Location

T14S R10E Section 33, ^{SW}SE ¼, NW ¼, Tax Lot 3900

1 inch equals 800 feet

April 21, 2005

NORTH

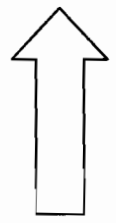

Deschutes Irrigation, LLC
P.O. Box 1830
Bend, OR 97709
541-322-9528
shortsales@usa.com