

T.2S. R.1W. Sec. 27, 28, 33 & 34, W.M.

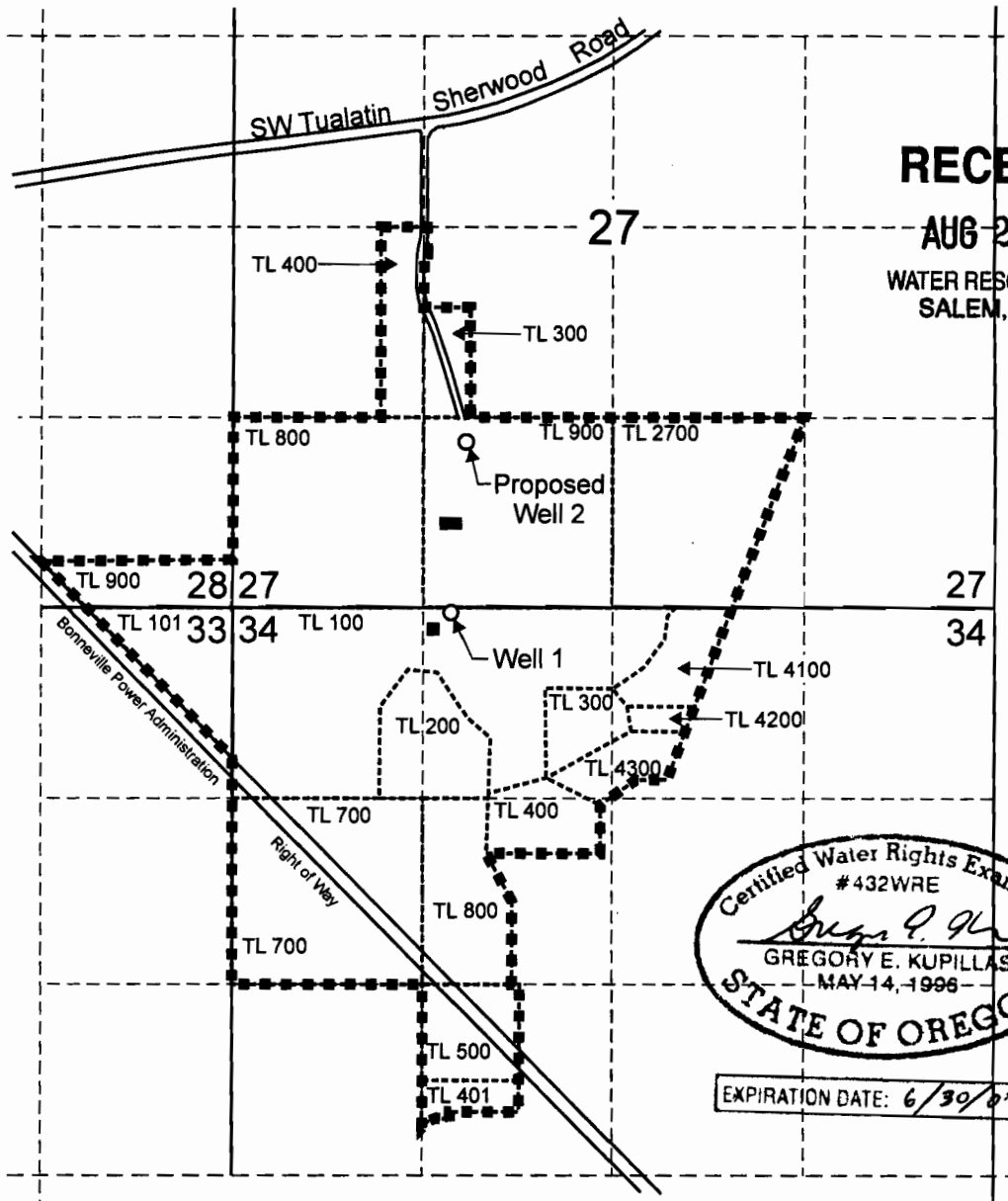

Well 1 (WASH 12038, 12056 & 61340) is located 20 feet south and 3,735 feet west from the SE corner of Section 27.

Proposed Well 2 is located 1,150 feet north and 3,660 feet west from the SE corner of Section 27.

-  Industrial facilities
-  Area to be covered for dust control
-  Tax lot boundary

Scale: 1" = 1,320'



This map was prepared for the purpose of identifying the location of a water right only and is not intended to provide legal dimensions or location of property ownership lines.



Water Right Application Map

Tigard Sand and Gravel Company, Inc.
T.2S. R.1W. Sec. 27, 28, 33, and 34, W.M.

Pacific Hydro-Geology Inc.

6/2005

TigardS&GGWApp.cdr

APP NO G-14516