

T 26 S, R 33 E, WM

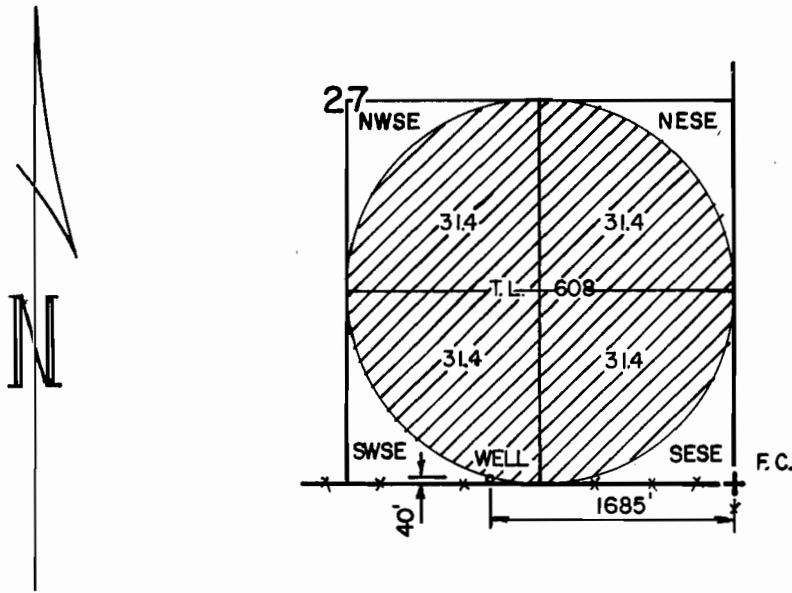

THE PURPOSE OF THIS MAP IS TO IDENTIFY THE LOCATION OF THE WATER RIGHT. IT IS NOT INTENDED TO PROVIDE INFORMATION RELATIVE TO THE LOCATION OF PROPERTY OWNERSHIP.

HERB DAVIS JR.

WATER RIGHT APPLICATION **MAP 23 2006**

RECEIVED

Scale: 4" = 1 MILE

Date: JAN. 2003

Job: 2116-B

Dsn:

Drn: CHRIS

Ckd:

M.A.P.'s

M.A. PALMER & SONS, INC.
ENGINEERING & SURVEYING
711 Ponderosa Village • Box 61
Burns, Oregon 97720

Sht. No.

of 1

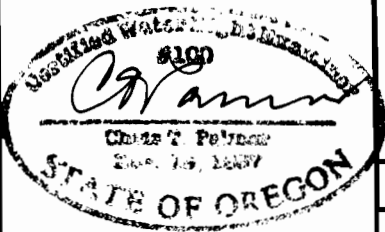

RENEW 1-1-2005

appoo G-1101005