

Irrigation Plot Plan
Ground Water Use

Application
G16651

Township 10S
Range 4W
Benton County,

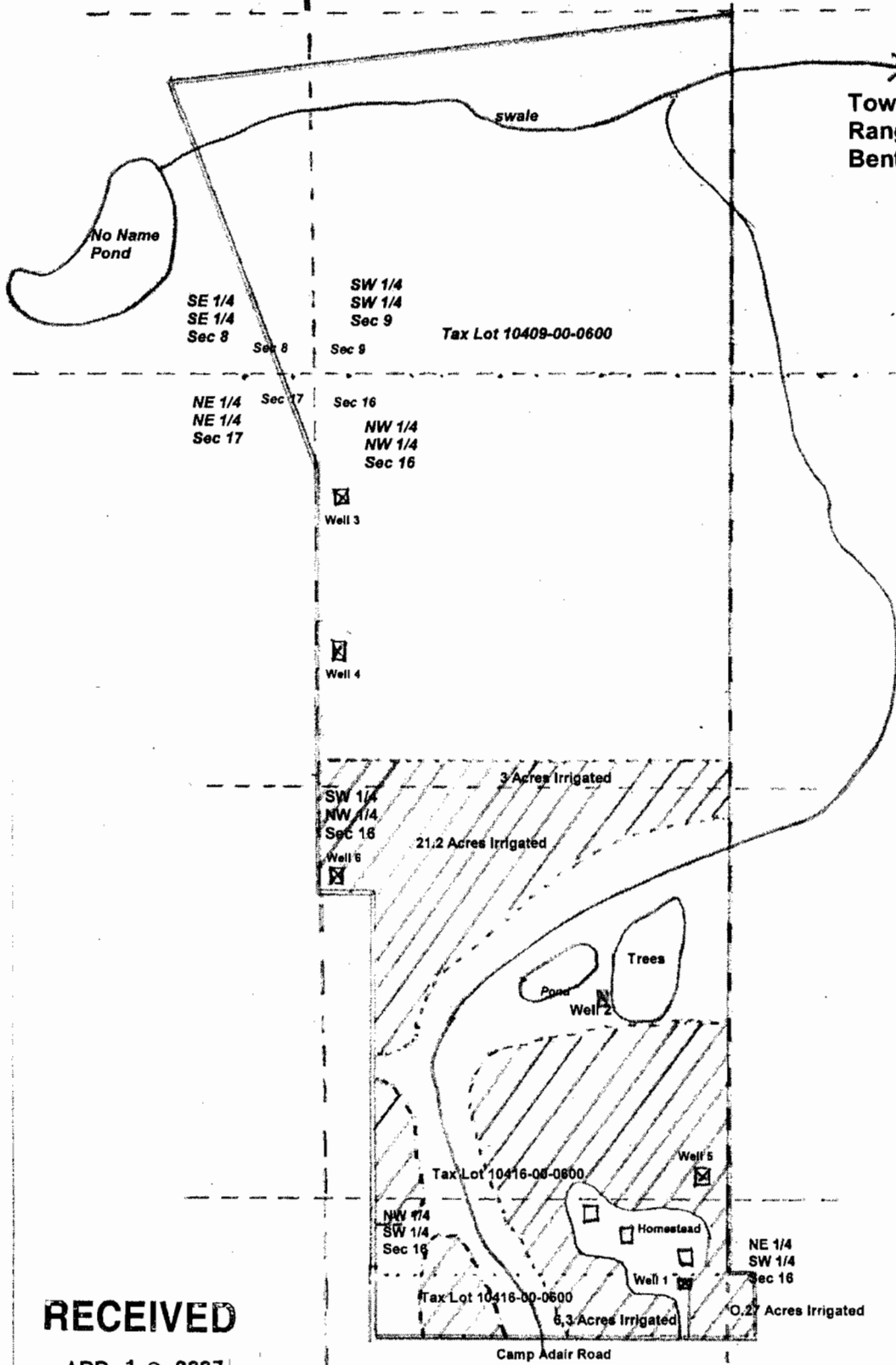
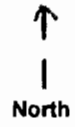

Scale 1" = 480 feet

Legend:

- Ownership Boundary
- Drainage Swale
- Section or 1/4 Section Boundary
- Tax Lot Boundary
- Structure
- Well Site
- Irrigated Acres

John Robln Dinnis
Candice Dinnis
6718 Independence Highway
Albany, Oregon 97321

RECEIVED

APR 12 2007

WATER RESOURCES DEPT
SALEM, OREGON

Revised April 11, 2007

All wells located from NW corner of Section 16:

well 1 - 1070 ft E, 2620 S.

well 4 - 60' E 935' S.

well 2 - 800' E 1580 S.

well 5 - 1150' E 2340' S.

well 3 - 65' E 270 S.

well 6 - 50' E 1470 S.