

POD 1000 feet East, 795 feet North
of South Center marker of T17S,
R11E, Section 02

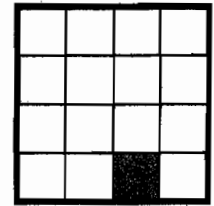

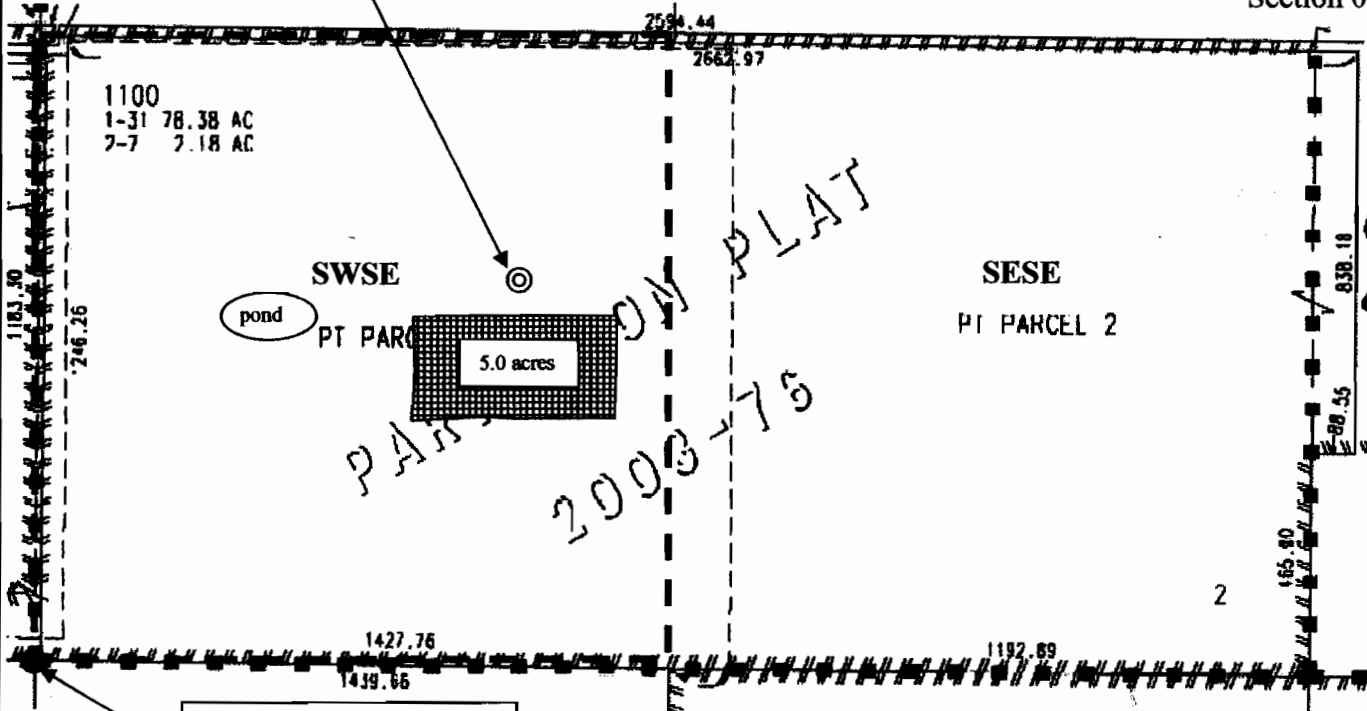

T17S, R11E
Section 02



South Center marker of
T17S, R11E, Section 02

Application Map for Groundwater Permit For Brian Bouma

 Proposed Place of Use
  Approximate Well Location
  Approximate Marker Location

T17S R11E Section 02 Tax Lot 1100

1 inch equals 400 feet

December 16, 2005

Deschutes Irrigation, LLC

P.O. Box 1830
Bend, OR 97709
541-389-2857
waterrights@usa.com

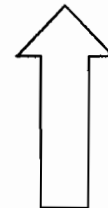

**NORTH
RECEIVED**

DEC 19 2005

WATER RESOURCES DEPT
SALEM, OREGON

app no. B-16584