

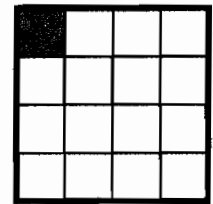

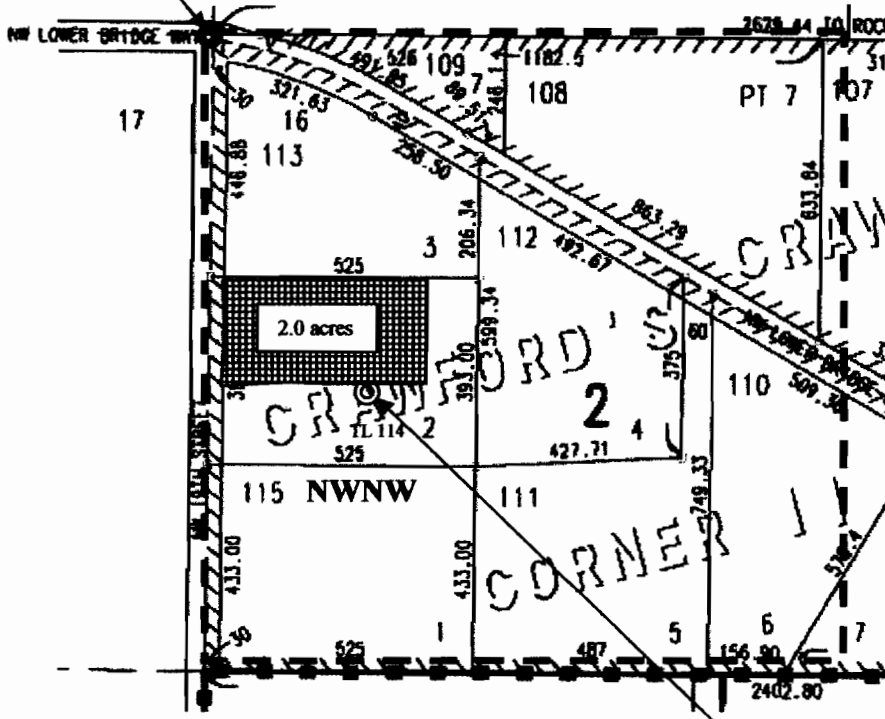

NW Corner marker of
T14S, R13E, Section 16



T14S, R13E
Section 16

POD 330 feet East, 740 feet South
of NW Corner marker of T14S,
R13E, Section 16

Application Map for Groundwater Permit For Wayne & Donna Robison

 Proposed Place of Use
  Approximate Well Location
  Approximate Marker Location

T14S R13E Section 16 Tax Lot 114

1 inch equals 400 feet

November 24, 2005

Deschutes Irrigation, LLC

P.O. Box 1830
 Bend, OR 97709
 541-389-2857
 waterrights@usa.com

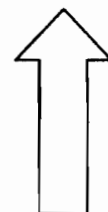

NORTH

RECEIVED

DEC 07 2005

WATER RESOURCES DEPT
 SALEM, OREGON

app no G-16579
 Permit no G-16220