

NE 1/4, NW 1/4 & SW 1/4 of NW 1/4 of SECTION 26
T1S, R4E of the WM
CLACKAMAS COUNTY, OREGON

RECEIVED

MAR 26 2007

WATER RESOURCES DEPT
SALEM, OREGON

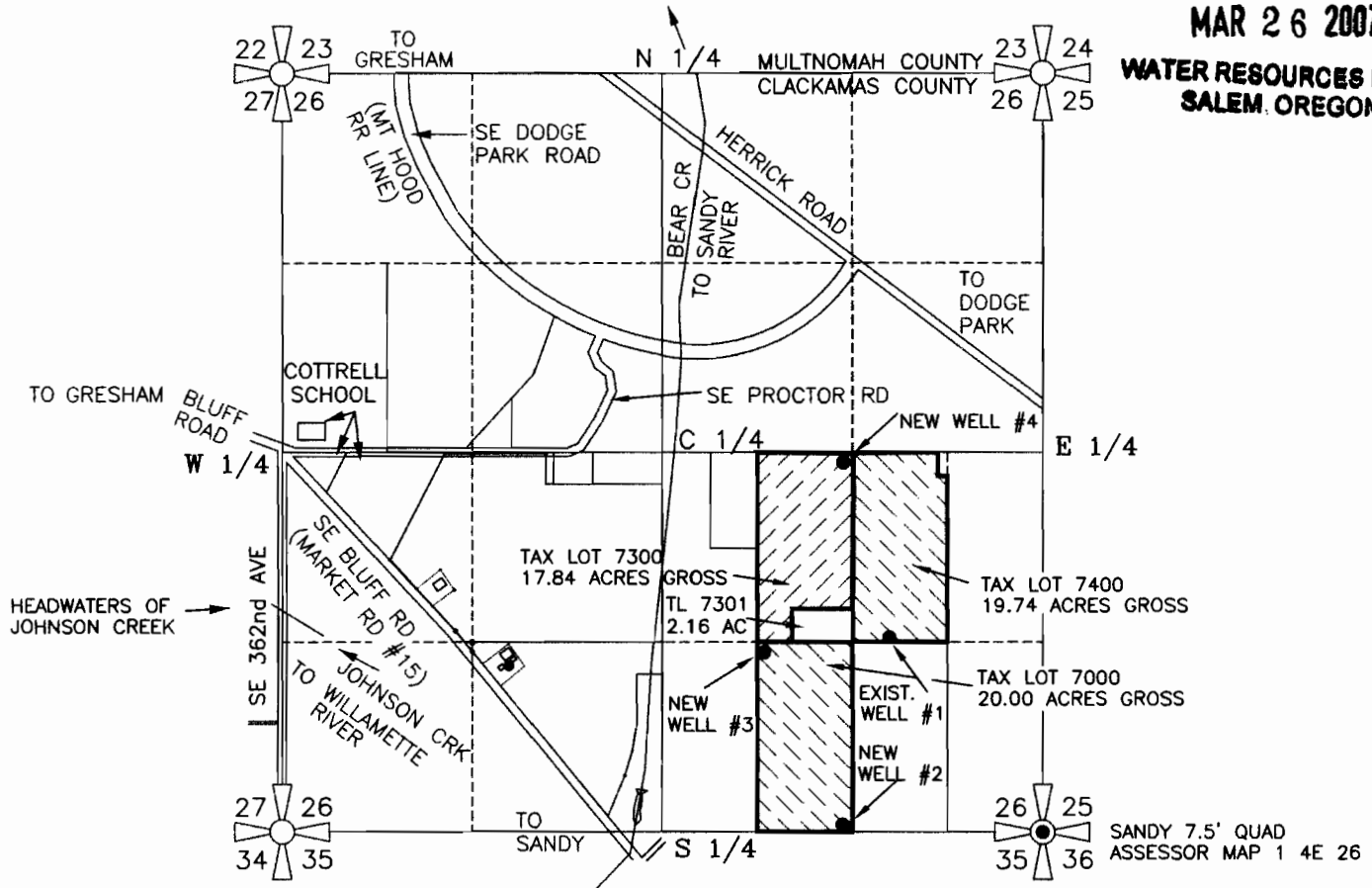

EXISTING WELL #1 GAMIN 12 GPS COORDINATES

SEC.	1/4 1/4	ACRES	CFS (APPROX. GPM)
26	NE SE	19.50 ACRES	0.4875 CFS (219 GPM)
26	NW SE	17.50 ACRES	0.2188 CFS (98 GPM)
26	SW SE	20.00 ACRES	0.2500 CFS (112 GPM)
TOTAL		57.0 ACRES	0.7125 CFS (320 GPM)

N = 45° 22.338'
W = 122° 14.717'
ELEV = 1139' ON TOP OF CASING

WELL #1 IS LOCATED 1350' NORTH & 1060' WEST;
WELL #2 WILL BE LOCATED 50' NORTH & 1380' WEST;
WELL #3 WILL BE LOCATED 1250' NORTH & 1930' WEST;
WELL #4 WILL BE LOCATED 2570' NORTH & 1380' WEST;
OF THE SOUTHEAST CORNER OF SECTION 26, TOWNSHIP 1 SOUTH, RANGE 4 EAST OF WILLAMETTE MERIDIAN IN THE COUNTY OF CLACKAMAS, STATE OF OREGON

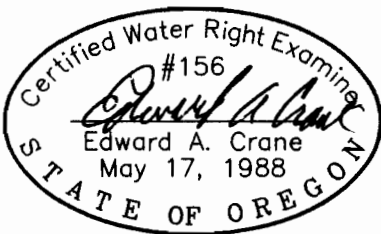

Renewal 12/31/2007
Signed 3/21/07

SURVEYED AUG. 8, 2006
BY EDWARD A. CRANE, CWRE

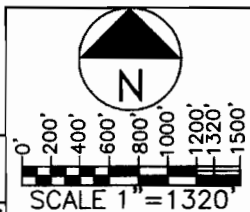

PREPARATION OF THIS MAP WAS FOR THE PURPOSE OF IDENTIFYING THE LOCATION OF THE WATER RIGHTS ONLY AND HAS NO INTENT TO PROVIDE DIMENSIONS OR LOCATION OF PROPERTY OWNERSHIP LINES.

APPLICATION FOR A PERMIT
GROUNDWATER PERMIT G-

PREPARED BY EDWARD A. CRANE, CWRE

DATE MAR. 2007 AUG. 2006		CRANE ENGINEERING & SURVEYING, INC. 13755 SE 119TH DRIVE CLACKAMAS, OREGON 97015	APPLICATION FOR PERMIT NUMBER <u>G-16714</u> FIGURE
PROJECT NO. 482-002		OFFICE: 503-698-3890 FAX NO: 503-698-3861 CELL: 503-679-3253 E-MAIL: eces@verizon.net	PERMIT NUMBER G- _____ IN THE NAME OF: DORIS JOHNSON dba BEAR CREEK FARMS 1, LLC 33991 SE LUSTED ROAD (MAILING ADDRESS) GRESHAM, OR 97080 (TEL: 503-668-9674)

1/1