

RECEIVED  
 JUN 15 2006  
 WATER RESOURCES DEPT  
 SALEM, OREGON

SECTION 12, TWP.1 N. RANGE 14 E. W.M.  
 WASCO COUNTY, OREGON

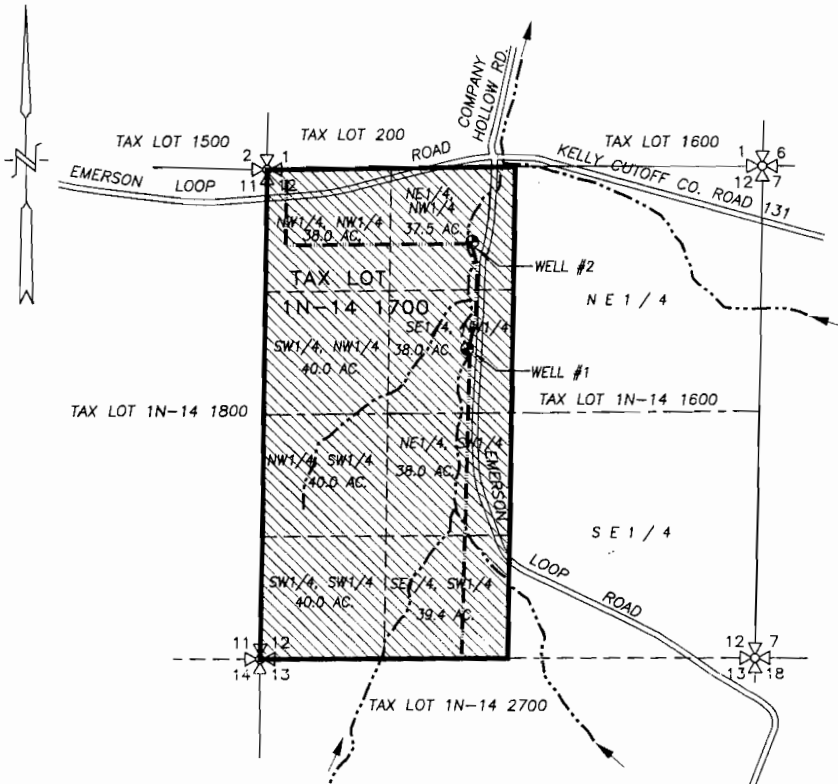

LEGEND:

- ⊙ EXISTING WELL #1 AND NEW WELL #2  
 WELL #1 = 1,910' S. & 2,140' E. OF NW COR. SECTION 12  
 WELL #2 = 775' S. & 2,180' E. OF NW COR. SECTION 12
- PROPOSED APPLICATION AREA = 310.9 ACRES
- IRRIGATION MAIN

**WATER RIGHT APPLICATION MAP**

SCALE: 1" = 1320'

APPLICATION No. G-16685

PERMIT No. \_\_\_\_\_

IN THE NAME OF:  
**JACK HAY**

DATE: JUNE 5, 2006



EXPIRES: 06/30/06

**TENNESON ENGINEERING CORP.**  
 CONSULTING ENGINEERS  
 409 LINCOLN STREET  
 THE DALLES, OREGON 97058  
 541-296-9177 FAX 541-296-6657



NOTE:

"THIS MAP IS NOT INTENDED TO PROVIDE DIMENSIONS OR LOCATIONS OF PROPERTY OWNERSHIP LINES."

W.O. #12138wr

2pp no G-16685