

# WATER WELLS

WELL NUMBER	TOWNSHIP	RANGE	MER	SECTION	1/4 SEC 1/4 SEC	DESCRIPTION
#1 Existing	12S	43E	W.M.	11	NW 1/4 NW 1/4	350' S & 1030' E from NW Cor. Sec. 11
#2 Existing	12S	43E	W.M.	11	NW 1/4 NW 1/4	380' S & 1150' E from NW Cor. Sec. 11
#3 Existing	12S	43E	W.M.	15	NE 1/4 NE 1/4	30' S & 430' W from NE Cor. Sec. 15
#4 Existing	12S	43E	W.M.	11	NW 1/4 SW 1/4	1850' N & 980' E from SW Cor. Sec. 11
#5 Existing	12S	43E	W.M.	10	SE 1/4 SE 1/4	400' N & 275' W from SE Cor. Sec. 10
#6 Proposed	12S	43E	W.M.	11	NW 1/4 SW 1/4	2006' N & 1295' E from SW Cor. Sec. 11
#7 Proposed	12S	43E	W.M.	11	NE 1/4 SW 1/4	1926' N & 1338' E from SW Cor. Sec. 11
#8 Proposed	12S	43E	W.M.	11	NE 1/4 SW 1/4	2094' N & 1251' E from SW Cor. Sec. 11
#9 Proposed	12S	43E	W.M.	10	SE 1/4 SE 1/4	243' N & 316' W from SE Cor. Sec. 10
#10 Proposed	12S	43E	W.M.	15	NE 1/4 NE 1/4	857' S & 303' W from NE Cor. Sec. 15

- NOTES:
- WELLS #1 AND #2 ARE PERMITTED UNDER TRANSFER APPLICATION T-106941
  - WELLS #3, #4, #5 ARE PERMITTED UNDER APPLICATION NUMBER G-16790 AND PERMIT NUMBER P-16250
  - WELLS #6 THROUGH #10 ARE PROPOSED UNDER APPLICATION NUMBER G-16790 AND PERMIT NUMBER P-16250

- TAX LOT #1700
- TAX LOT #1800
- TAX LOT #1900
- TAX LOT #2000
- TAX LOT #2100
- TAX LOT #3100

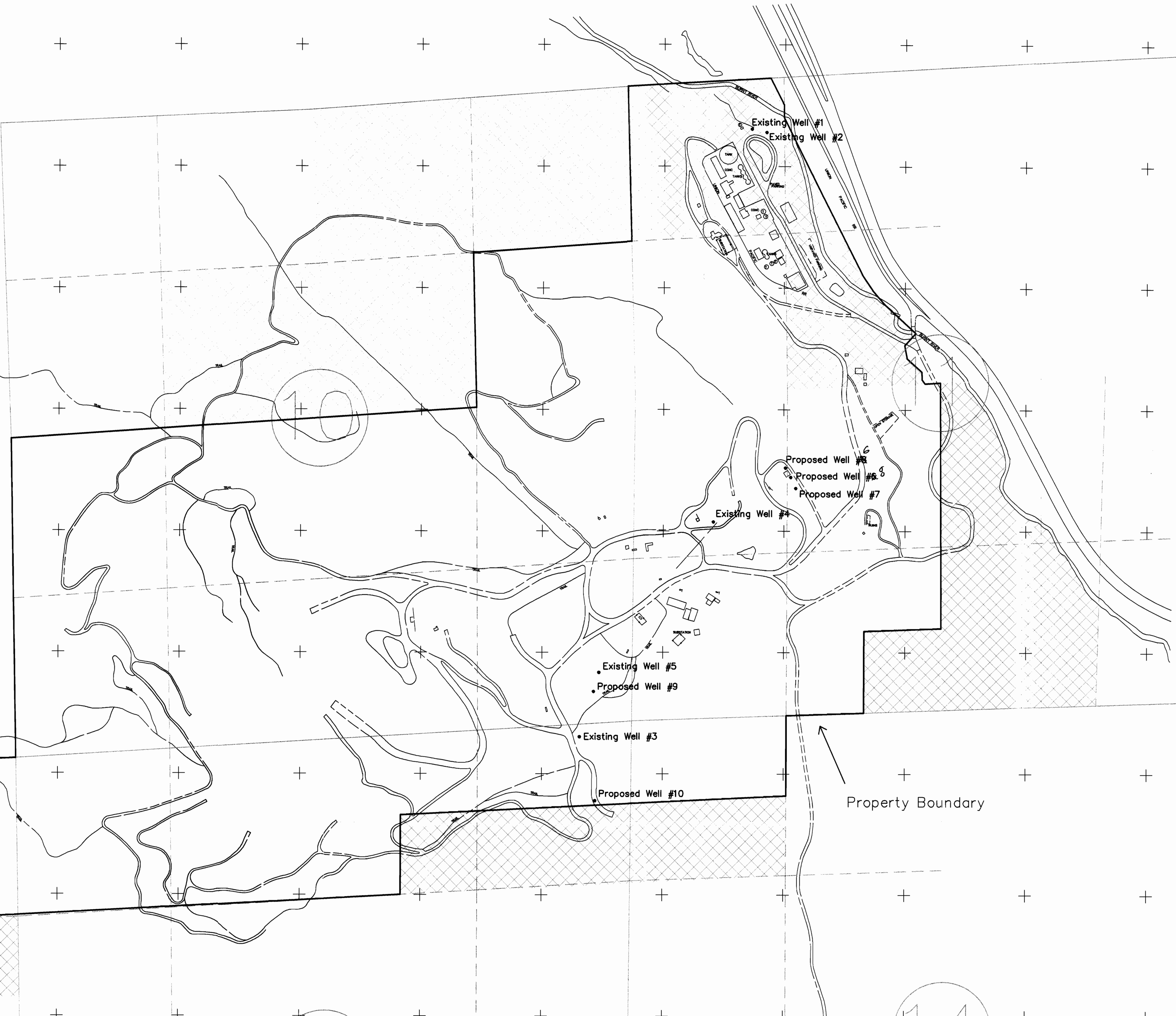

This map has been produced using procedures that have been demonstrated to meet the requirements of the Oregon Department of Geology and Mineral Industries (DOGDI) for a class of 1:25000. The presence of dashed contours indicates that the ground is obscured by vegetation, buildings or structures and that the user of these maps may not meet the HGDA. Ground surveys may be required to supplement the mapping.

Horizontal Datum: Based on a local system.  
Vertical Datum: Unknown

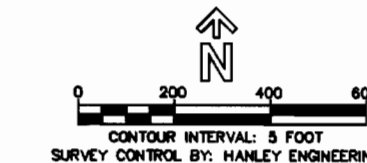

DURKEE PROPERTY  
ASH GROVE CEMENT COMPANY  
WATER WELL LOCATIONS

Drawn: LHP  
Date: 11 May 09  
Revision: 1

RECEIVED  
JUN 11 2009  
WATER RESOURCES DEPT  
SALEM, OREGON