

T. 6N., R. 35E., W.M.

UMATILLA COUNTY

SCALE 1" = 400'

RECEIVED

SEP 30 2002

WATER RESOURCES DEPT
SALEM, OREGON

State Line Road

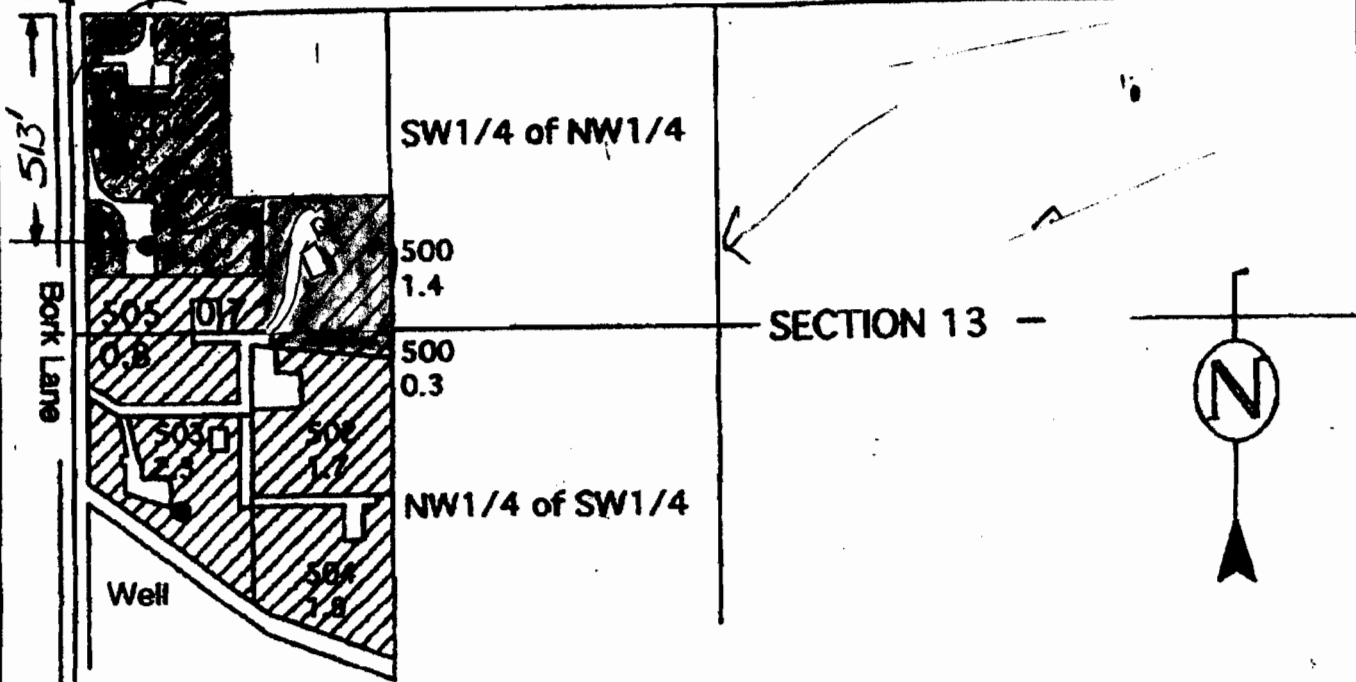

SECTION 13

Well Located :

TL 500



PRIMARY

1.4 acres

NEW GROUNDWATER APPLICATION

THIS MAP IS FOR THE PURPOSE
OF IDENTIFYING THE LOCATION
OF WATER RIGHTS ONLY AND IS
NOT INTENDED TO PROVIDE THE
LEGAL DIMENSIONS OR LOCATIONS
OF PROPERTY OWNERSHIP LINES.

RECEIVED

OCT 26 2006

WATER RESOURCES DEPT
SALEM, OREGON



Hermiston, Oregon 97838
(541) -567-2017



MAP 6N 35 13C, TAX LOT 500

STATE LINE ROAD

$\sqrt{89^{\circ}11'42''W, 1092.31'$

$589^{\circ}11'42''E, 303.04'$

TAX LOT 400

3'
SA

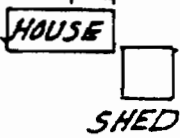

500°03'35"E, 792.04'

544.6'

TRACT

GRANDVIEW ORCHARD
490.6'

$589^{\circ}11'42''E, 325.00'$

PAR. No. 3
AREA = 349,372 SQ. FT. = 8.02 A.

$500^{\circ}03'17''W, 74.76'$

$N84^{\circ}18'53''W, 297.50'$

TRANSFORMER BOX

RECEIVED

OCT 26 2006

M-H

WATER RESOURCES DEPT
SALEM, OREGON

PUMP HSE.



POINT OF BEGINNING: 803.016, 769.28' FROM NW COR. SEC. 13

$\frac{1}{2}$ I.R. (MUNNS SURVEY #5364)
NW COR. FRAC. SEC. 13

500°02'42"E, 3473.20'

COUNTY ROAD 719 (GRIGGS ROAD)

$N'00^{\circ}02'42''W, 757.65'$

LOT 1

LOT 8

$N86^{\circ}27'00''W, 332.49'$

12" UTILITY EASEMENT

IRRIGATION PIPE

500°20'42"E

101.30'

30' ROAD EASEMENT

$N89^{\circ}55'42''E, 271.74'$

78.26'

$551^{\circ}00'00''E$
 $242'W, 276.73'$
DITCH

EASEMENT

236.85'

$042^{\circ}E, 338.15'$

$17^{\circ}W, 21.73'$

$7^{\circ}W, 25.72'$

appnoG-16742