

WATER USE PERMIT APPLICATION MAP

SE 1/4 NE 1/4 AND NE 1/4 SECTION 24, T3S, R3W, W.M.
YAMHILL COUNTY, OREGON

IN THE NAME OF
MIKE WILTSHIRE
FOR
QUASI-MUNICIPAL USE
FROM WELLS IN THE
WILLAMETTE RIVER BASIN

RECEIVED

MAR 27 2006

WATER RESOURCES DEPT
SALEM, OREGON

SCALE: 1"=400'

PREPARATION OF THIS MAP IS FOR THE PURPOSE OF IDENTIFYING THE LOCATION OF THE WATER RIGHT ONLY. THERE IS NO INTENT TO PROVIDE DIMENSIONS OR LOCATION OF PROPERTY OWNERSHIP LINES.

RECEIVED

JUN 13 2007

WATER RESOURCES DEPT
SALEM, OREGON

LEGEND

- PLACE OF USE
- PROPERTY LINE
- EASEMENT
- SURVEY LINE
- WATER LINE (P.O.U.)
- USGS GRID
- RAILROAD
- (W) WELL (P.O.D.)

NOTES:

- WELL #1 IS 2136 FEET NORTH AND 664 FEET WEST OF THE SE COR SEC 24.
- WELL #2 IS 1812 FEET NORTH AND 725 FEET WEST OF THE SE COR SEC 24.
- WELL #3 IS 1724 FEET NORTH AND 1129 FEET WEST OF THE SE COR SEC 24.
- WELL #4 IS 1373 FEET NORTH AND 1142 FEET WEST OF THE SE COR SEC 24.
- ALL FOUR WELLS ALSO SUBJECT TO WATER RIGHT APPLICATION G-16249, PERMIT G-16027

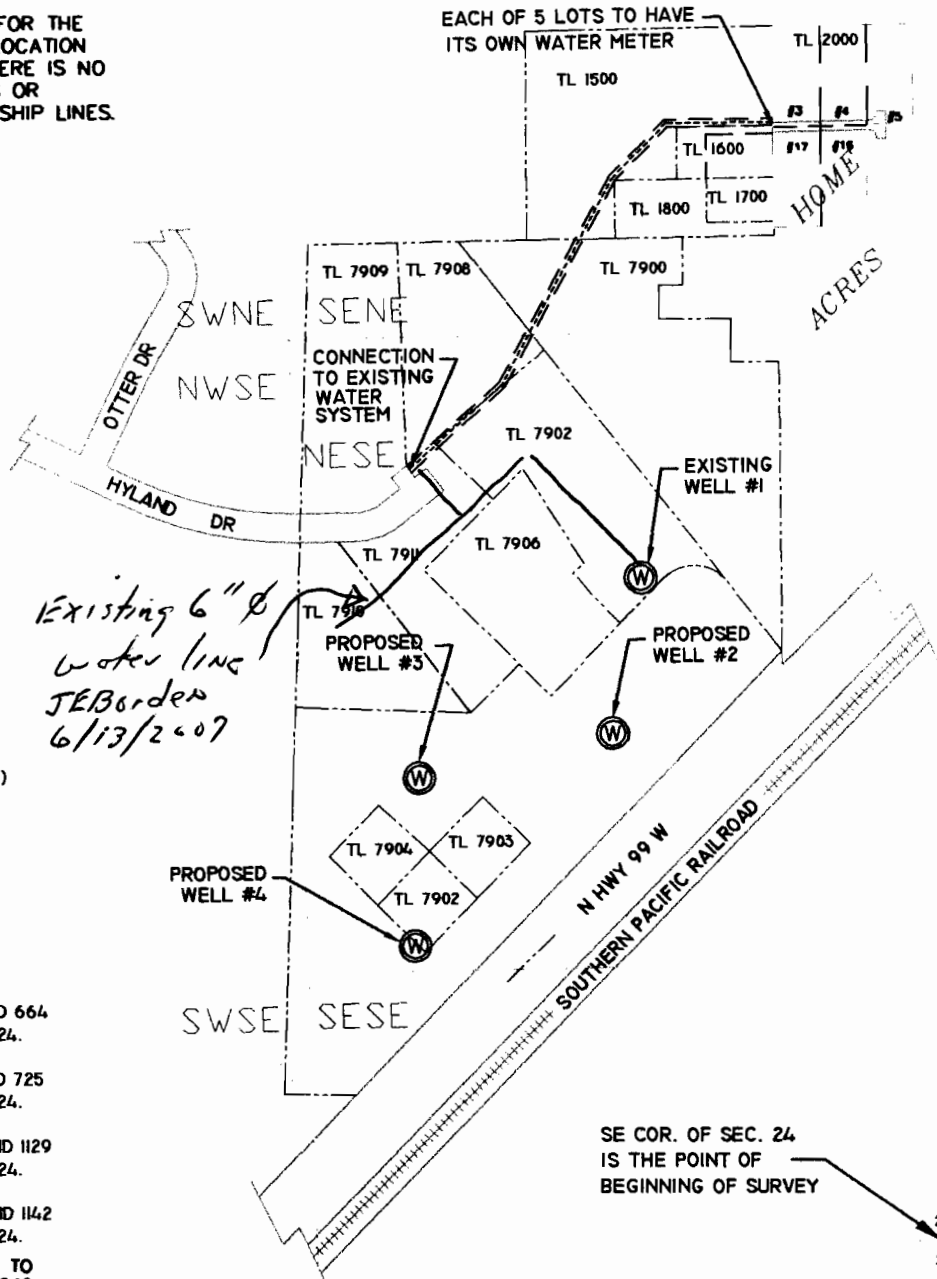

*Existing 6" water line
JEBorden
6/13/2007*

SE COR. OF SEC. 24
IS THE POINT OF
BEGINNING OF SURVEY



JOHN BORDEN CONSULTING

5597 RIVER STREET
WEST LINN, OR. 97068
503-723-4257

WILTSHIRE WATER RIGHT

FILE PATH & NAME: J31D:\WILTSHIRE WR PA_031408

appno G-16645