

THE EXISTING MAINLINE DELIVERY SYSTEM DISTRIBUTES WATER FROM THE EXISTING POND IN SE 1/4 OF SE 1/4 T 7 S, R 38 E, A.M. THE MAINLINE SYSTEM IS IN PLACE FROM THE POND TO THE VARIOUS WHEEL LINES, WITH LINES PIVOT.

Scale 1" = 1/8 Mile

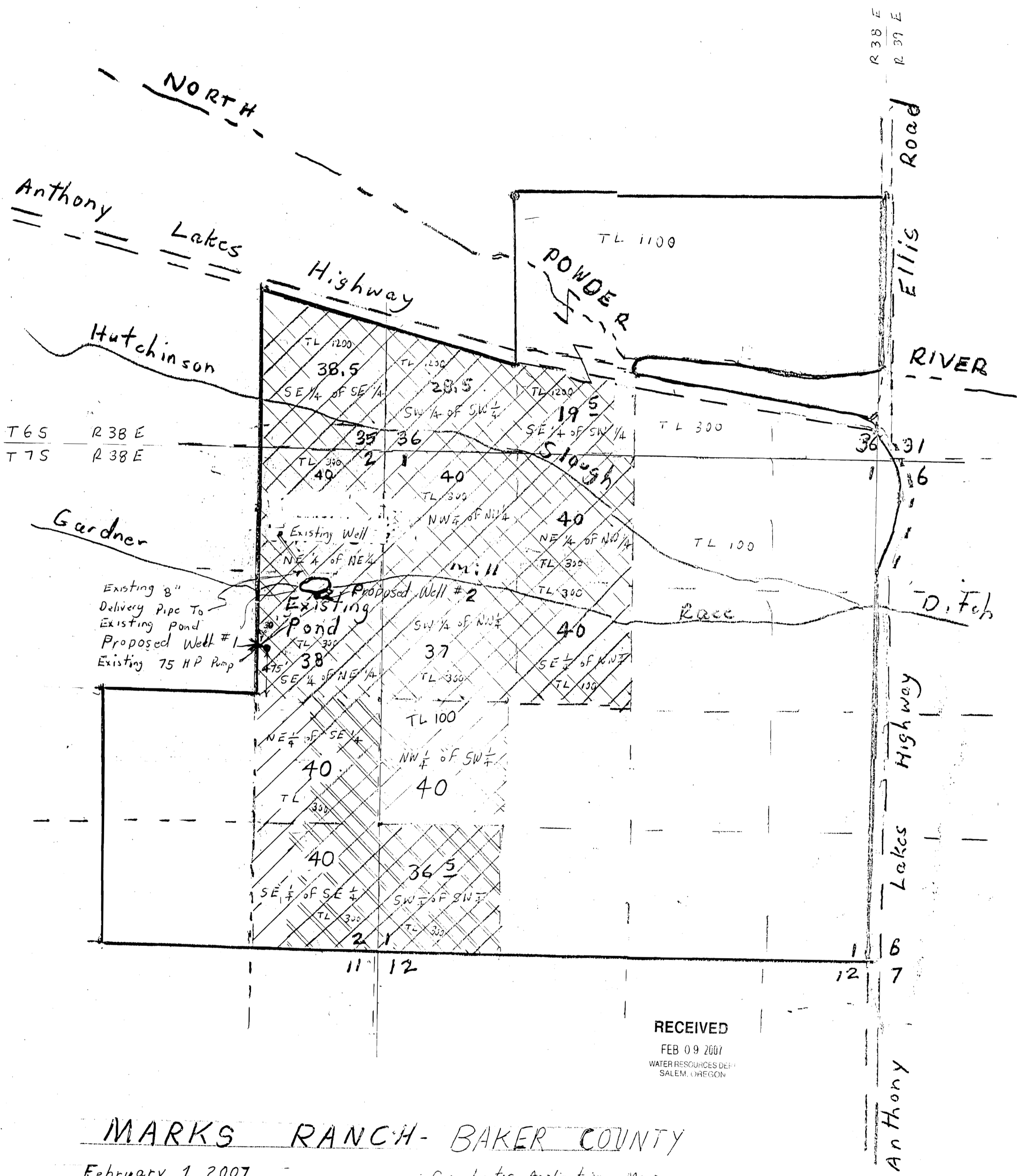

RECEIVED
FEB 09 2007
WATER RESOURCES DEPT.
SALEM, OREGON

MARKS RANCH - BAKER COUNTY

February 1 2007

Groundwater Application Map

T 7 S R 38 E Sections 1 and 2

T 6 S R 38 E Sections 35 and 36

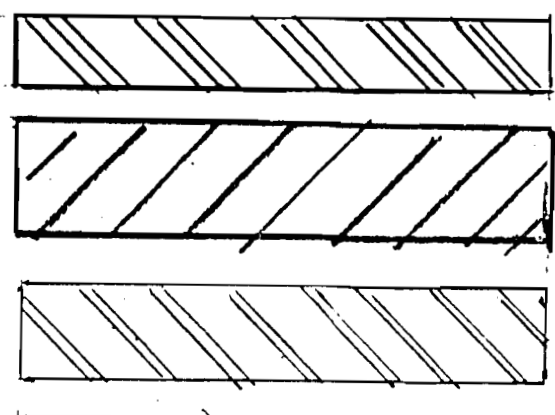

Primary Water Rights Certificate - 1470

Lands to be irrigated by well

Primary Water Rights Certificate - 1471

Louis and Marie Marks
47740 Anthony Lakes Hwy.
North Powder, Or. 97867