

Vergari - Ct WR App map.pdf

# WORK COPY

(To show state, POD coordinates and acreage)

ADJUSTED CORRECTED  
APPROX SCALE  
1" = 400 FEET

PORTION OF SECTIONS 6 & 7, TOWNSHIP 5 SOUTH, RANGE 41 EAST, W.M.  
UNION COUNTY, OREGON  
GRANDE RONDE RIVER BASIN  
TAX LOT 5S 41 600

WELL 1: 610 FEET SOUTH  
2350 FEET EAST  
NW CORNER, SECT  
WELL 2: 220 FEET NORTH  
1040 FEET EAST  
SW CORNER, SECT

GATHERINE CREEK STATE PARK

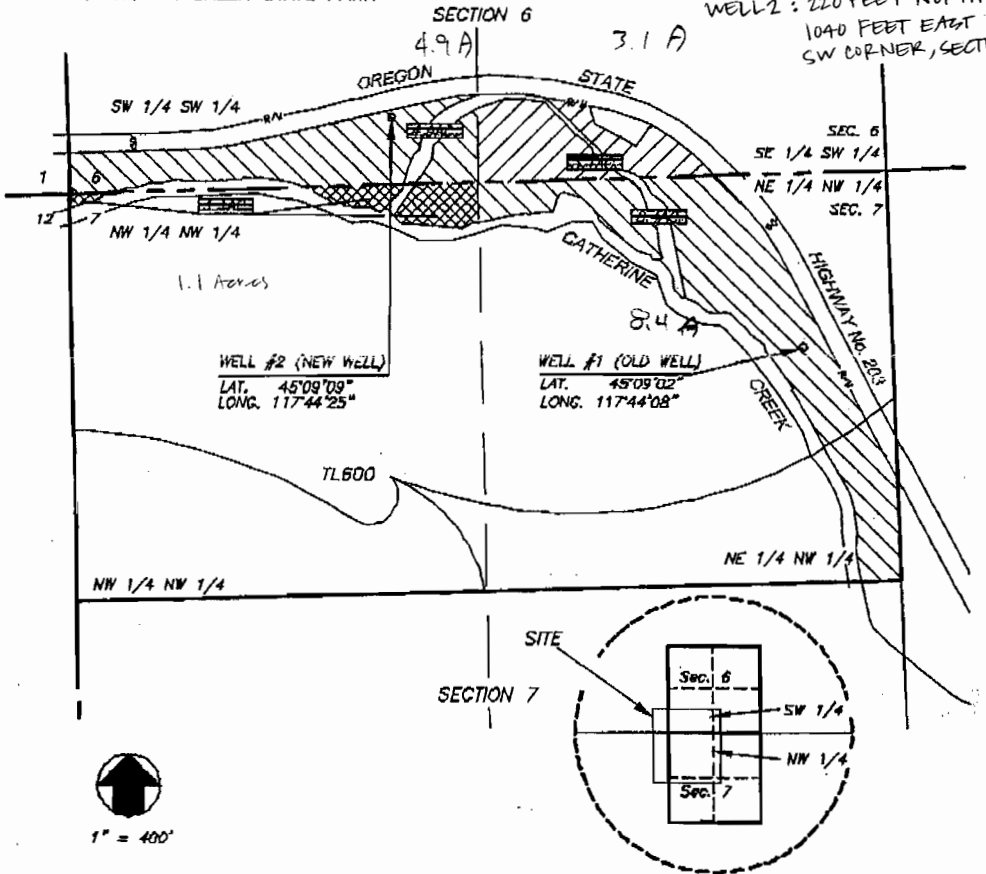

THE PURPOSE OF THIS MAP IS FOR IDENTIFYING THE LOCATION OF THE WATER RIGHT ONLY AND IS NOT INTENDED TO PROVIDE LEGAL DIMENSIONS OR LOCATION OF PROPERTY OWNERSHIP LINES

☐ AREAS OF BENEFICIAL USE (HATCHED OR CROSSHATCHED)  
17.5 AC.—TOTAL ACRES

EXECUTED BY:  
OREGON PARKS & RECREATION DEPT.  
725 Summer St. no. Suite C  
SALEM, OREGON 97301-1266

NOVEMBER 20, 2006

\\area\_6\Catherine\_Creek\Water\_Rights\WR\_APP.dwg

appno G-16779