

Red Bridge

T 35, R 36 E, W. M.
SW NE, Tax Lot 1300

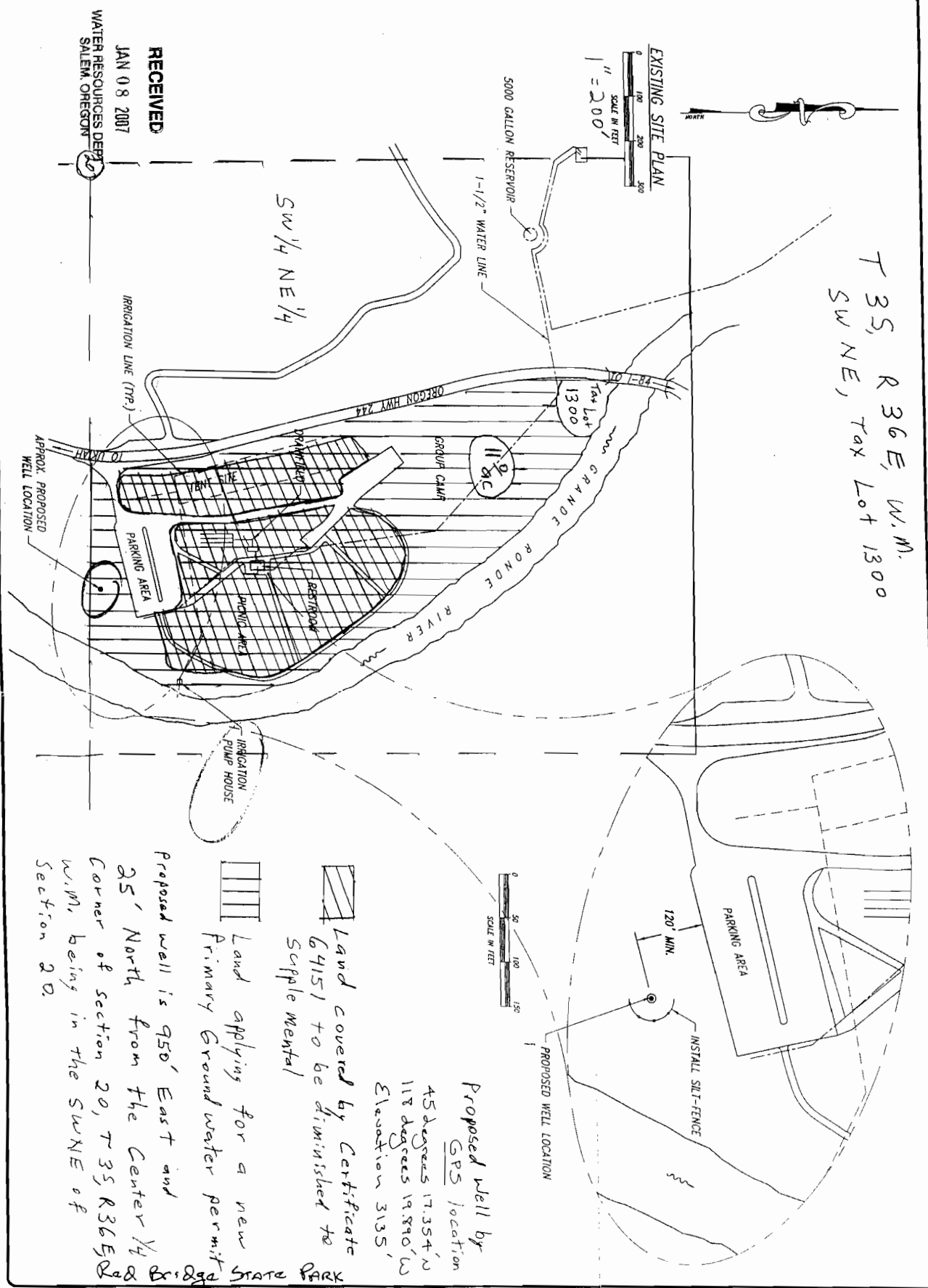

RECEIVED
JAN 08 2007
WATER RESOURCES DEPT
SALEM, OREGON

Proposed well by
GPS location
45 degrees 17.354' N
118 degrees 19.890' W
Elevation 3135'

Land covered by Certificate
64151 to be diminished to
Supplemental

Land applying for a new
Primary Groundwater permit

Proposed well is 950' East and
25' North from the Center 1/4
Corner of section 20, T 35, R 36 E,
W. M., being in the SW NE of
Section 20.

SHEET: 2 OF 3 DRAWING: RH-002	EXISTING SITE PLAN & EROSION CONTROL PLAN DOMESTIC WATER WELL PROJECT RED BRIDGE STATE WAYSIDE, GRANDE RONDE RIVER	 OREGON STATE PARKS	APPROVED BY: _____ CHECKED BY: _____ DESIGNED BY: S. CATO DRAWN BY: D. BUCHANAN DATE: 05/20/01	REVISION: _____ DATE: _____ BY: _____ OPRD
	OREGON PARKS AND RECREATION DEPARTMENT		_____	

appno 6-16780