

A PORTION OF THE NW 1/4, SW1/4, SECTION 29
TOWNSHIP 1 NORTH, RANGE 2 EAST, W.M.



Scale: 1"=400'

WATER RIGHT
APPLICATION MAP
FOR
CITY OF PORTLAND
PARKS AND RECREATION
ROSE CITY GOLF COURSE

TAX LOT # R34290010
CITY OF PORTLAND
MULTNOMAH COUNTY, OREGON
FEBRUARY 20, 2007

SW 1/4, NW 1/4, SEC. 29

SE 1/4, NW 1/4, SEC. 29

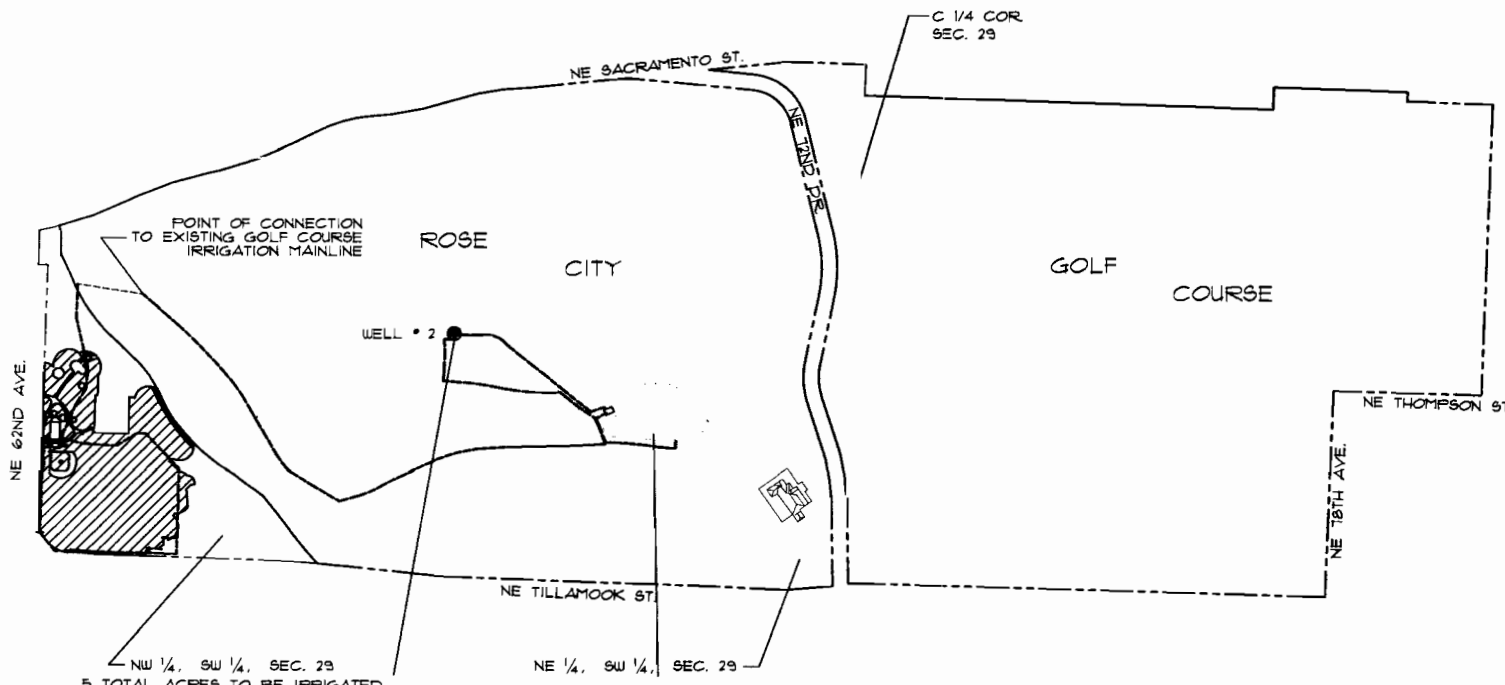

LEGEND:

- SECTION LINE
- - - 1/4 1/4 SECTION LINE
- - - PROPERTY LINE
- - - IRRIGATION MAINLINE
- ▨ PROPOSED WATER RIGHT

THIS MAP IS TO IDENTIFY A PROPOSED
WATER RIGHT LOCATION. IT IS NOT TO BE
USED TO LOCATE PROPERTY BOUNDARIES.

NW 1/4, SW 1/4, SEC. 29
5 TOTAL ACRES TO BE IRRIGATED

EXISTING WATER WELL PER
CERT. 80592, TRANSFER T-9480
AND PERMIT G-15693
LOCATED 2100' N, AND 1350' E
FROM SW COR., SEC. 29

SITE OF EXISTING
RESERVOIR PER
PERMIT R-13804

RECEIVED

FEB 26 2007

WATER RESOURCES DEPT
SALEM, OREGON

PREPARED FOR:
CITY OF PORTLAND
PARKS AND RECREATION
6437 SE DIVISION ST.
PORTLAND, OR 97206
BY: DAN A. BUTTS, CWRE
(503) 823-1607

appn06-16812