

T6S, R1W, WM  
T6S, R2W, WM

MARION COUNTY

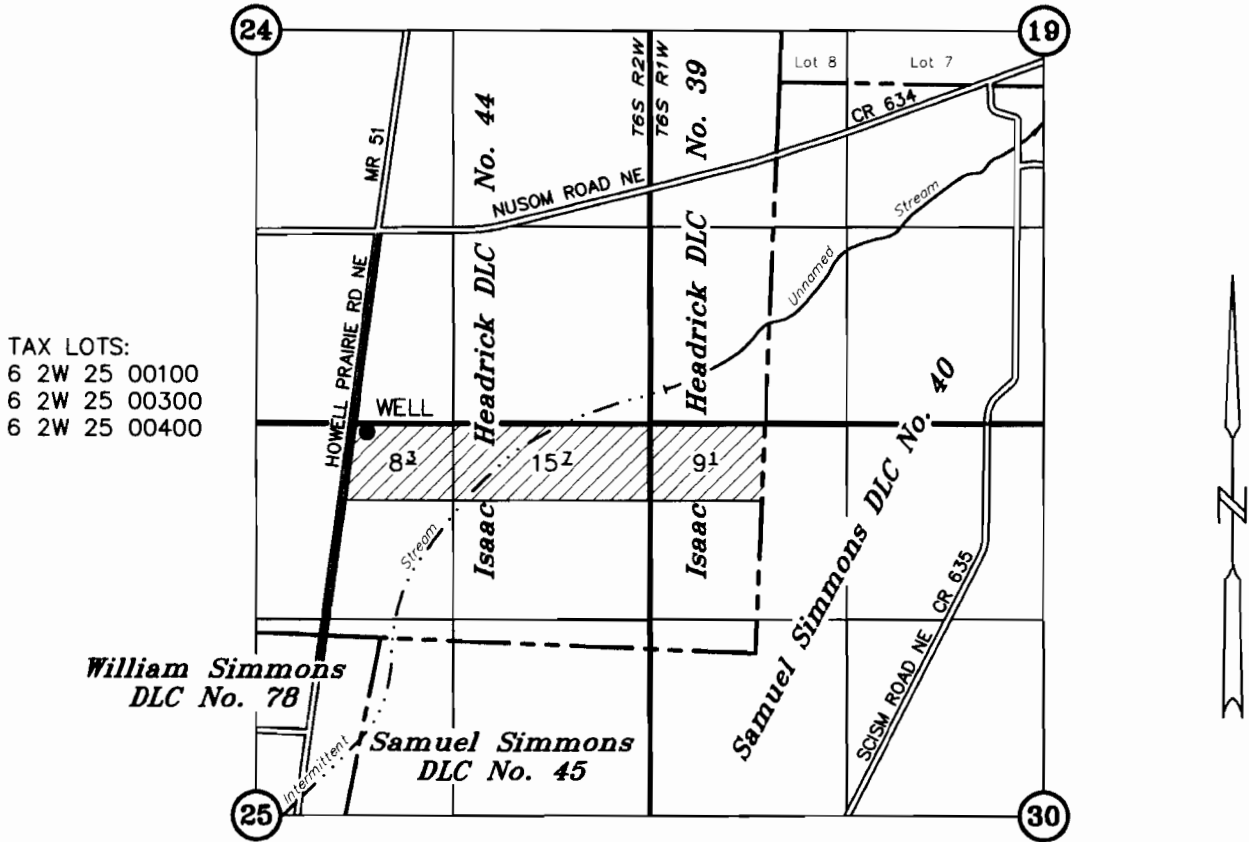

TAX LOTS:  
 6 2W 25 00100  
 6 2W 25 00300  
 6 2W 25 00400

WELL: 1530' N AND 2630' W OF THE SE CORNER ISAAC HEDRICK DLC 39

# APPLICATION TO APPROPRIATE GROUNDWATER

UNDER

Application No. G-16515

Permit No. G-16274

IN THE NAME OF

**RECEIVED**

**Norm Wiesner**

NOV 29 2007

AUGUST 19, 2005  
rev JANUARY 11, 2007 (poa)  
rev NOVEMBER 29, 2007

WATER RESOURCES DEPT  
SALEM, OREGON

SCALE: 1" = 1320'

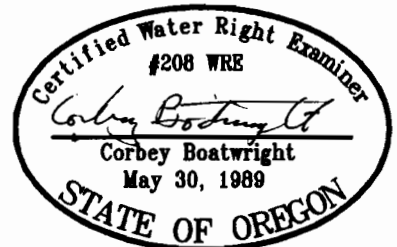

NOTE: This map is not intended to provide legal dimensions or locations of property ownership lines.

EXPIRES 12-31-07