

# Application for a Permit to Use Groundwater

Application in the name of: Jim and Nancy Johnson  
 Taxlot 1N1W22-00400 in Multnomah County

Township 1 North, Range 1 West (W.M.)

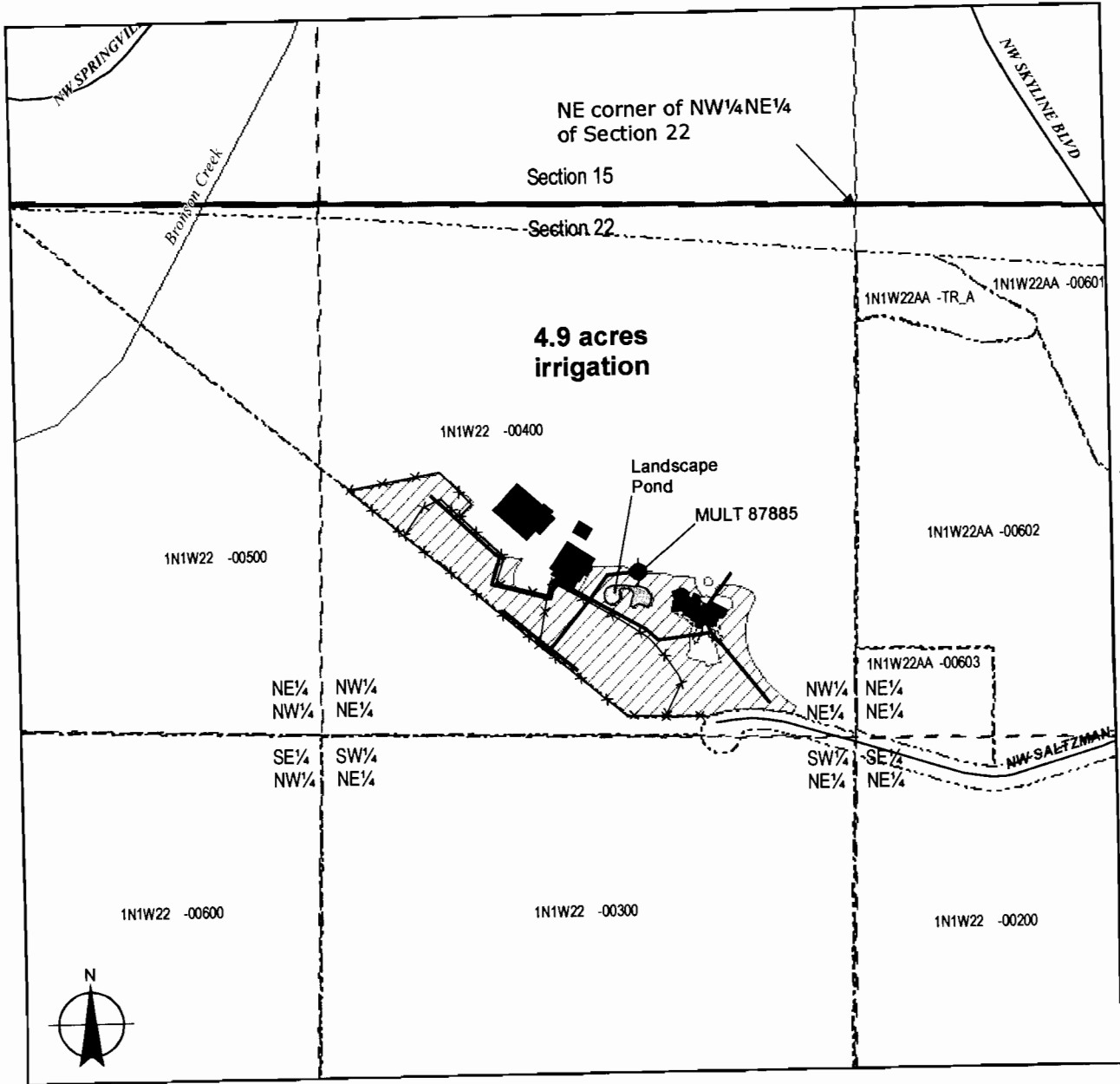

P:\200 - small projects\059 - Jim Johnson\Project\_GIS\Project.mxd\Johnson\_AppMap.mxd

## Legend

- Point of Appropriation
- Place of Use
- Buildings
- Water Mainlines
- Taxlots

## POA Legal Description

**Point of Appropriation** Located 915 feet south and 530 ft west from the NE corner of the NW 1/4 NE 1/4 of Section 22, Township 1 North, Range 1 West (W.M.)

## Scale

1 inch equals 400 feet  
 0 100 200 400  
  
 Feet

## Map Information:

Map Projection: Oregon Lambert Conformal Conic  
 Map Datum: North American Datum 1983  
 Map Date: April 20, 2007  
 Prepared by: GSI Water Solutions, Inc.

## Data Source:

PLSS grid, stream coverage - Oregon Geospatial Enterprise Office  
 Taxlot information, road coverage - Metro RLIS

**RECEIVED**

**MAY 27 2007**

WATER RESOURCES DEPT  
 SALEM, OREGON

This map was prepared for the purpose of identifying the location of a water right only and it is not intended to provide legal dimensions or location of property ownership lines.

app no G-16860